A14
3:1931
c. 2

North Carolina State Library
Raleigh

Premium List of

N. C.
Doc.

NORTH CAROLINA STATE FAIR

Fourth Annual

EXPOSITION

Oct. 12, 13, 14, 15, 16, 17

1931

N
630.78
N813

RALEIGH
NORTH CAROLINA

CHEVROLET

Buy a

CHEVROLET
SIX

from

Sir Walter Chevrolet Co.

RALEIGH, N. C.

PREMIUM LIST

NORTH CAROLINA STATE FAIR

RALEIGH

October 12th-17th

1931

NORTH CAROLINA
STATE LIBRARY

Fourth Annual Exposition

STATE OF NORTH CAROLINA
GOVERNOR'S OFFICE
RALEIGH

TO THE PEOPLE OF NORTH CAROLINA:

The State Fair for the year 1931 will be held October 12th to 17th.

When the Live-at-Home campaign was initiated, Carl Vrooman, Assistant Secretary of Agriculture in the Wilson administration, made the statement that this movement was the only hopeful sign on the horizon of American Agriculture. Recent statistics made available by the Federal Government bear eloquent testimony to the fact that this movement has borne fruit.

North Carolina as a state is surely turning from the unprofitable money-crop system to the raising of more livestock, food and feed stuffs. It is my hope that the State Fair this year may illustrate the transition that is taking place in North Carolina agriculture, and I join with the Board of Directors of the Fair in inviting you to come and see the Live-at-Home movement in action.

Sincerely yours,

O. Max Gardner

Governor.

July 30, 1931.

North Carolina State Fair

Fourth Annual Exposition

Under the Auspices of
The Board of Agriculture

RALEIGH

October 12-17, 1931

THE BOARD OF AGRICULTURE

W. A. Graham, *Commissioner*
Raleigh

D. H. Bridgers
Warsaw

Geo. Watts Hill
Durham

D. Reeves Noland
Crabtree

J. G. Staton
Williamston

Chas. S. Young
Shelby

T. B. Smith ..... *Secretary-Manager*

Effie J. McInnis ..... *Assistant Secretary*

THE

Progressive Farmer

AND

Southern Ruralist

+

Its advertising columns offer an unusual opportunity to purebred livestock raisers, poultrymen, and certified seed breeders to reach buying farmers in the South. Special rates given to livestock breeders.

+

Supreme in the South!

+

CIRCULATION—

More Than 1,000,000 Satisfied Subscribers

SEMI-MONTHLY

+

The Southern Farmer's Buying Guide

+

WE WELCOME YOU INTO OUR BIG FAMILY OF READERS

+

OFFICES—

Raleigh **Birmingham** **Dallas** **Louisville**
Atlanta **Memphis**

Department Superintendents

Department A.....Agricultural Products

F. E. Miller, Superintendent

Department B.....Horticultural Products

J. H. Beaumont, Superintendent

Department C.....Cattle and Sheep

J. E. Foster, Superintendent
J. A. Arey, Superintendent

Department D.....Dairy Products

W. L. Clevenger, Superintendent

Department E.....Swine

W. V. Hays, Superintendent

Department F.....Poultry

C. F. Parrish, Superintendent

Department G.....Horses and Mules

D. H. Pope, Superintendent

Department H.....4-H Club

L. R. Harrill, Superintendent
Miss Elizabeth Cornelius, Superintendent

Department I.....Ham and Bacon

R. E. Nance, Superintendent

Department J.....Bees and Honey

C. L. Sams, Superintendent

Department K.....Vocational Agriculture and Home Economics

Roy E. Thomas, Superintendent

Department L.....Culinary, House Furnishings, and Clothing

Mrs. W. W. Shay, Superintendent
Mrs. E. W. Gaither, Assistant Superintendent

Department M.....Home Economics and Home Demonstration Work

Mrs. Jane S. McKimmon, Superintendent

Department N.....Implements and Farm Machinery

D. S. Weaver, Superintendent

Department O.....Fine Arts, Arts and Crafts

John J. Blair, Superintendent

"LIVE AT HOME — — BUY AT HOME"

So Says GOVERNOR GARDNER

So Says DEPARTMENT STORE

Hudson-Belk Co.

RALEIGH, N. C.

Note:—HUDSON-BELK COMPANY and their associated 68 Belk Stores buy and sell annually over $5,000,000 worth of Made-in-Carolina Goods.

All Roads Lead to N. C. State Fair and

Tire Sales and Service Co.

"EASTERN CAROLINA'S FINEST SERVICE STATION"

Hillsboro at Harrington Street

RALEIGH, N. C.

Home of GOODYEAR

Tires – Tubes – Accessories

SHELL GAS : QUALITY MOTOR OILS

And DEPENDABLE ONE-STOP

SUPER–SERVICE

"We Never Close"

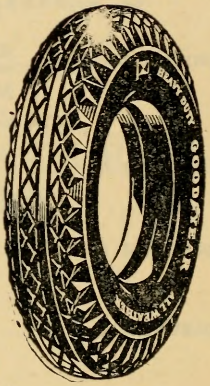

THE NORTH CAROLINA STATE FAIR

Presents the Following

Free Act Program

October 12-17, 1931

SENSATIONS OF 1931

A Schooley Production

CAPTAIN "SMILES" O'TIMMINS

Sensational High Fire Diver

10—KIKUTAS—10

The Greatest Oriental Act on Earth

LES ELDONS

An Astounding Display of Equipoise and Comedy

CARLOS COMEDY CIRCUS

A Riotous Comedy Offering

CAPT. CHARLES' LEAPING HOUNDS

A Splendidly Spectacular Animal Production

Joe Basile's Madison Square Garden Band

The Band That Is Always In Demand

HORSE RACES

$4,200.00 in Purses

FIREWORKS

American Fireworks Company of Boston Presents Elaborate Displays With Change of Program Each Night

RALEIGH

Welcomes State Fair Visitors--

All North Carolinians Should See the Great Annual Display of the State's Resources

---

THE EXPOSITION PROMOTED BY THE STATE AT YOUR CAPITAL CITY

Raleigh is a well-established educational, commercial, and distributing center—
Population increase 54 Per Cent
in Past Ten Years

MAKE A TOUR OF THE STATE BUILDINGS ON YOUR FAIR VISIT

A CORDIAL WELCOME AWAITS YOU

Raleigh Chamber of Commerce

17-19 West Davie Street

General Information

THE FOURTH ANNUAL NORTH CAROLINA STATE FAIR opens to the public Monday, October 12, 1931, at 10 o'clock a.m., and closes Saturday, October 17, at 11:30 p.m. The Fair will be open Monday, Tuesday, Wednesday, Thursday, Friday, and Saturday nights until 11:30 o'clock.

There will be special attractions for each day of the Fair, announcements of which will be made later through the press and the official program.

ADMISSION

Adults—Day	$ 0.75
Children—Day—12 years and under	.35
Adults—Night	.50
Children—Night—12 years and under	.25
Grandstand	25-.50
Grandstand Box Seats	50-.75
Automobiles	25-.50
Exhibitor's Season Ticket	2.00
Helper's Season Ticket	1.00
Truck, Driver and Helper—Season	7.50
Season Ticket	2.50

NO PASS-OUT CHECKS ISSUED

No pass-out checks will be issued at any of the gates. It is impossible for any officer or employe to issue return checks, so do not ask it.

Exhibitors' Tickets may be secured by mail on or before October 8th by special request, accompanied by remittance. Otherwise tickets can be had by calling at the Administration Building on arrival. No duplicate tickets issued. No refunds on admission paid.

Automobiles will be parked by competent and reliable attendants in the employ of the Fair.

No money shall be accepted by the gatemen. Admission will be by ticket only.

Pass gates will be provided and will be used for passes only, as passes cannot be used at any other gate.

BUREAU OF INFORMATION

A Bureau of Information will be maintained on the State Fair Grounds.

TELEPHONES

The Southern Bell Telephone Company will maintain service on the grounds. Toll pay stations will be located at convenient points.

TELEGRAPH

The Western Union and Postal Telegraph Companies will maintain offices on the grounds.

EXPRESS

The express companies of Raleigh will not maintain offices on the grounds, but will be glad to coöperate.

Fair Visitors, Welcome!

Mansion Park Hotel

One Block from State Capitol

Corner Blount and Edenton Streets :: Raleigh, N. C.

"A Well Appointed Hotel With a Home Atmosphere"

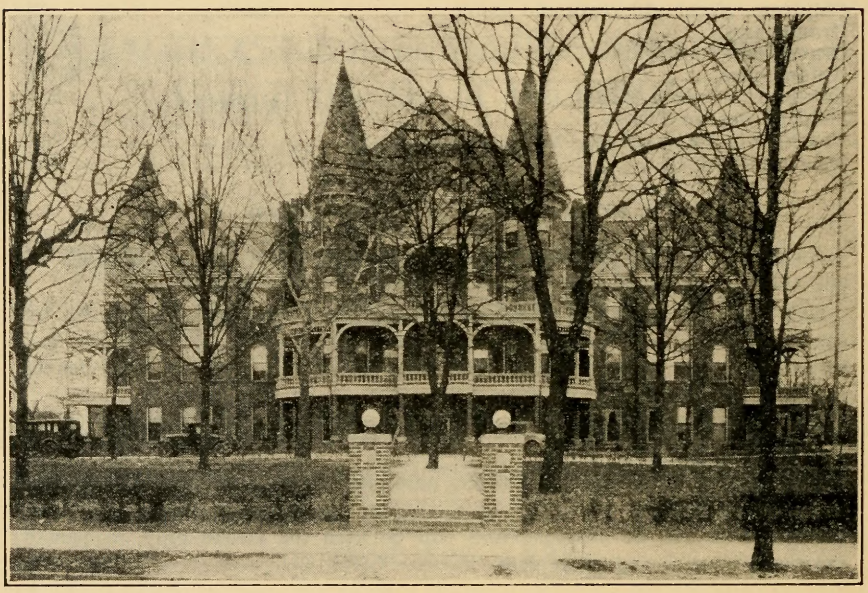

European Plan

122 ROOMS — 100 BATHS

Free Parking Space

ATTRACTIVE DINING ROOM

Serving Three Delicious Meals a Day

Raleigh's Most Comfortable Hotel Offers Real Service and Comfort at Reasonable Rates

POSTOFFICE

A substation of the Raleigh postoffice will be located on the State Fair Grounds. The office will receive and distribute mail, sell stamps, postal cards, and money orders.

PRESS BUREAU

A press bureau and newspaper headquarters will be located in the Secretary's office, with an experienced newspaper man in charge.

Copies of reports of awards will be furnished the press, as well as special orders and announcements, official decisions, and other items of news value.

Visiting newspaper and magazine men are invited to make this bureau their headquarters.

LADIES' AND CHILDREN'S REST ROOM AND EMERGENCY HOSPITAL

The Woman's Building is a beautiful structure located in the center of the Fair Grounds. As its name would imply, this building was designed especially for the comfort and convenience of the women and children in attendance at the Fair. The rest rooms are large, well ventilated, and furnished with comfortable chairs and lounges. Separate wards for women and children fitted for emergency hospital with trained nurse and physician in attendance. Patients must pay the physician for services rendered. The spacious veranda affords a pleasant resting place and a splendid view of the grounds.

CHECK ROOM

Check rooms under the supervision of reliable persons are conveniently located where parcels may be checked for a nominal fee.

TRANSPORTATION

Exhibits shipped by freight should be billed as follows: "For exhibit, North Carolina State Fair, Camp Polk, North Carolina, care Seaboard Air Line Railway." Exhibits so billed will be delivered to the grounds without extra switching charge.

Shipments should not be billed to Raleigh, N. C., as the Fair Grounds are located four and one-half miles from Raleigh and are reached only via the Seaboard Air Line Railway.

The Tariff Rules, governing the shipment of articles for exhibition at Expositions and Fairs, provide for a free return of such exhibits when accompanied by a certificate from the Secretary of the Fair, certifying that such shipment was on exhibition and the ownership of the same was not changed. Intending exhibitors should consult their local agent for particulars governing Fair shipments, as some kinds of exhibits are not returned free, and other conditions enter in if shipment is not returned direct. If your agent is unable to give you full particulars, write the Secretary of the State Fair.

CAROLINA-MADE McCLAREN AUTOCRATS maintain undisputed leadership among America's fine tires. Only the best materials are used in McClaren Autocrats . . . moulded and blended into the perfect tire by experienced craftsmen, in the factory where the first of all super tires were built.

Examine its cross-section. Note the thick layers of live rubber . . . the long Egyptian Cord Fabric . . . the extra rugged construction throughout; . . . small wonder the Autocrat is "The only tire in the world good enough to be Warranted For Life against all road hazards."

McClaren Rubber Company

CHARLOTTE, N. C.

McClaren TIRES

Rules Governing Entries, Exhibits, and Awards

GENERAL

1. The Executive Committee of the North Carolina State Fair reserves the right to rule on all questions not covered by these rules. Interpretations of all rules will be made by said Executive Committee.

2. In the event of conflict between the general rules and the special rules governing the various departments, the special rules will take precedence.

3. Disregard of any rule or misrepresentation by exhibitor or concessionaire forfeits all premiums, rights and privileges, without recourse.

4. The management will use diligence to insure the safety of livestock and articles entered for exhibition or display after their arrival on the grounds, but under no circumstances will it be responsible for loss, injury, or damage by fire, lightning, wind, or any other agency, to such livestock or article on exhibition or display.

5. Exhibitors must place all exhibits under the direction of the Superintendent in charge, and in no case can they be removed until the close of the Fair, except by written order of the Secretary.

6. Promiscuous advertising is strictly prohibited. Exhibitors may advertise and distribute from their places of exhibit only. The distribution of advertising matter that conflicts in any manner with a concession sold by the management is prohibited.

ENTRIES

1. Competition is open to the world, unless specially noted.

2. Entries will be received at the office of the Secretary any time after September 1st.

Entries in the various departments close on the following dates:

Livestock and Poultry, Thursday, October 1st.

Speed, Tuesday, October 6th.

All other departments, Saturday, October 10th.

In order to have the records ready for the judges, it is important that entries in all departments be made at the time designated above.

3. Entries in all departments must be made on printed forms provided by the Secretary for that purpose, and must be in full compliance with the printed instructions on same. These forms are mailed with copies of the Premium List. Exhibitors should study the list carefully, and when decision has been made in which classes to enter, they should fill out the entry blank with class number, premium list number, and name, as they appear in the Premium Book.

Entries must be made at the office of the Secretary, in person or by mail.

Remember that articles must be entered before being sent in for exhibit. No entry will be taken at the time of the Fair, unless there has been some mistake in copying the original entry, in which case correction can be made only in the office of the Secretary.

RALEIGH

— IS —

A State-wide Community

The Banks of Raleigh

Offer You

EVERY BANKING SERVICE

Commercial—Savings—Trust

PLUS—

Long and Successful Banking Experience
Central Location — Courtesy to Patrons
Unexcelled Facilities

The RALEIGH Clearing House Association

COMMERCIAL NATIONAL BANK
NORTH CAROLINA BANK & TRUST COMPANY
WACHOVIA BANK & TRUST COMPANY
WAKE COUNTY SAVINGS BANK
MECHANICS SAVINGS BANK
PAGE TRUST COMPANY

If records are altered and do not conform with the entries on file, payment of premiums will be withheld.

The right is reserved to reject any entry offered.

4. All entries must be made in the name of the bona fide owner. In order that a permanent record be on file, it is essential that the name and record number or record number and ear-tag number be given of all animals entered. Entries will not be accepted unless this information is furnished at time of making entry. All animals in the Horse and Cattle classes over 6 months old, and in the Swine and Sheep classes over 6 months old, must be recorded and appear in the name of the exhibitor on the records of their respective associations. In the case of young animals the date of birth and name and record number of sire and dam must be given.

5. Misrepresentation as to breeding and irregularity in showing will be exposed, and any premium won by such exhibitor will be withheld.

6. A firm, to be entitled to exhibit as such, must have been organized for a time not less than thirty days next preceding the closing of entries, and such firm must be organized as a bona fide firm for the purpose of producing or buying and selling the animals or articles they propose to exhibit in the name of such firm. A firm will be regarded as one exhibitor.

7. Incomplete entries will be returned for correction if there is time to do so. Exhibitors are urged to enter early and to use great care in filling out entry blanks, being particular to give all the information requested on the blanks, in clear terms, easily understood. This will save work and annoyance for both exhibitors and management.

8. All exhibits must be in place by 10 o'clock a.m., Monday, October 12th. Grounds will be open to receive exhibits one week before the Fair opens.

9. Collections and displays must be made up of specimens other than those entered in single classes, unless otherwise provided for.

10. All livestock on exhibition must be cared for by the exhibitor. All stalls and pens will be well bedded before the Fair, free of charge. Thereafter exhibitors will be required to furnish their own bedding. Feed and straw will be on sale on the grounds at reasonable prices.

11. All articles and livestock must be delivered to the grounds. No charge for transportation, express, freight, or drayage will be paid by the Fair.

12. No free tickets will be furnished exhibitors or helpers.

Exhibitors entering for premiums amounting to $10.00 or less, or exhibitors paying an entry fee, as in the Poultry Department, will not be required to pay an exhibitor's fee.

If the total of all premiums which can be won amounts to more than $10.00, an exhibitor's fee of $2.00 will be required, and it must accompany the entries. For this fee an exhibitor's admission ticket will be issued, good for the entire week, with the privilege of entering the grounds with an automobile, when the license number of the machine appears on the ticket.

13. Only one person will be admitted to the grounds on the ticket that entitles the exhibitor or firm to compete, a firm being regarded as one exhibitor, and in no case will such ticket be transferable. Exhibitors must pur-

BE sure to come to the 1931 State Fair, as it is YOUR Fair and each North Carolinian should do his or her part to make this Fair the most successful ever sponsored by the State of North Carolina.

During your visit, Broadcasting Station WPTF extends you a most cordial invitation to visit its Spanish Studio, which is located in the east end of the main exhibition hall, and there you may see just how broadcasting is done.

chase necessary helpers' tickets from the Secretary, at $1.00 each. No exhibitors' tickets will be mailed from the Secretary's office after Monday, October 5th.

14. Exhibitors will find their entry cards and exhibitors' tickets ready for them at the office of the Secretary on the Fair Grounds on and after Monday, October 5, 1931, unless same has been ordered delivered by mail.

FEES

1. All applications for stalls and pens must be noted on entry blanks at time of filing. Exhibitors must indicate on the blank the number of animals or birds they will exhibit. This request is important, that ample provision may be made to properly house the exhibit.

2. Reservations will not be made unless accompanied by the required fee. Assignments will be made by the Superintendent in charge.

3. The following fees will govern, and remittances covering same should accompany entry:

Exhibitor's ticket	$2.00
Horse stall (box)	2.00
Horse stall (open)	1.00
Cattle, each animal (regardless of age)	1.00
Swine, pen	2.00
Sheep, pen	2.00
Poultry, single bird, special class	1.00
Poultry, pen, special class	4.00
Poultry, single bird, regular class	.25

If more than one stall is used for any animal of the cattle kind, an additional charge must be paid.

AWARDS

1. Awards will be made by the single judge system.

2. No unworthy animal or exhibit will be awarded a premium.

3. The following colors will be used to designate awards:

Champion	Royal Purple
Reserve Champion	Lavender
First Premium	Blue
Second Premium	Red
Third Premium	White
Fourth Premium	Pink
Fifth Premium	Yellow
Sixth Premium	Dark Green
Seventh Premium	Light Green
Eighth Premium	Tan
Ninth Premium	Gray
Tenth Premium	Light Blue

RELEASE

1. Speed horses are automatically released when their racing engagements are concluded.

2. All livestock exhibits will be released at 4 o'clock p.m., Saturday, October 17.

STATESVILLE FEEDS

Poultry — Dairy — Stock

"Produce Profits"

For CAROLINA Feeders

Manufactured Under Formulas That Have Been Tested and Proven in the Laying House and the Dairy Barn

On the Basis of Results

The STATESVILLE Line is the most economical feed on the market—containing only the finest ingredients—scientifically balanced—in place of exorbitant advertising and selling costs!

SEE OUR DISPLAY OF FEEDS

AT THE POULTRY BUILDING

Statesville Flour Mills Co.

STATESVILLE, N. C.

3. All general exhibits will be released after 10 p.m., Saturday, October 17.

4. All exhibits are under the direct supervision of the superintendents in charge, and are on exhibition as a part of the Fair's attractions.

It is agreed by the exhibitors in making their entries that they will comply with the rules of the State Fair. The superintendents must see that all exhibits are in place until time for removal, as designated above, unless for special reasons, when it will be necessary to have a written order from the Secretary.

PROTESTS AND APPEALS

1. Protests must be made in writing and filed with the Secretary by noon of day following award, accompanied by a protest fee of $5.00, which will be retained by the North Carolina State Fair if protest is not sustained.

2. All protests will be considered at a time set by the Board of Directors of the North Carolina State Fair, and all parties interested will be notified.

3. The North Carolina State Fair has adopted the rules of the International Association of Fairs and Expositions governing appeals.

CONCESSIONS AND PRIVILEGES

1. Purchasers of space and each concessionaire will receive free admission for the week, with privilege of entering the grounds.

2. Concessionaires are bound by the terms of the contracts they sign at the time of securing concessions. In addition, they are liable to strict supervision by the management. The right is reserved to promulgate and enforce whatever rules appear necessary for the regulation of concessions.

3. The abuse of any privilege granted, by extortion, impure or unwholesome food, sale of dishonest goods, untidy appearance of booths, or other acts or practices objectionable to the North Carolina State Fair will forfeit all rights and privileges without recourse.

NEWSPAPER SOLICITORS

1. No concession, booth, or privilege will be granted to newspaper solicitors, except on written request of the publishers or manager, mailed to the Secretary ten days prior to the opening of the Fair. This request must contain name of publication, privilege desired, and names of persons, who have been continuously employed for a period of three months preceding date of application, authorized as solicitors.

2. Solicitors must be gentlemanly, courteous, and honest in dealing with the public, and are absolutely prohibited from influencing subscriptions by the issuance of tickets for future drawing of gifts, or by the giving away of merchandise, livestock, or articles of any kind whatsoever. All subscription sales must be made strictly upon the merits of the publication.

3. All solicitors must purchase season tickets, good for entire week.

4. Solicitors in soliciting subscriptions shall confine their operations to the space or booth assigned them by the management of the Fair.

Electricity

On the Farm

A few years ago electricity on farms was thought of only in terms of lighting—electric lights in place of smoking kerosene lamps. Today, farmers are recognizing the fact that electric lighting, while important, represents only a very small use to which electricity can be put.

Rural electrification has progressed to the point where its economy can no longer be questioned. About 250 different farm operations have been tested and found practical. On the farm itself electrically driven pressure water systems to pump water for livestock and other uses, electrically operated feed grinders, threshing machines, separators, are doing the heavy work on the farm—and doing it more efficiently, more economically.

In the farm home electricity is lifting a heavy burden. No longer is the farm woman squandering her health, shortening her life, in household tasks. Electric ranges, electric refrigerators, electric water heaters, vacuum cleaners, washing machines, flatirons are doing the hard work.

Electricity on the farm is an investment bringing a return in more economical farm operations and a better standard of living.

CAROLINA

Power & Light Company

LIVESTOCK INSPECTION

The Veterinary Division, State Department of Agriculture, will gladly co-operate with all livestock exhibitors in giving information and advice in regard to the requirements for entries at the State Fair.

Arrangements will also be made to assist exhibitors in preparing the necessary certificates, in accordance with State and Federal regulations, when shipping from the State Fair.

Owners desiring to exhibit livestock should read carefully the health regulations appearing under the various livestock departments. These are made for the protection of your livestock, and they must be complied with.

The North Carolina State Board of Agriculture has adopted a regulation providing that cattle may be shipped into the State for exhibition purposes without a test for bovine infectious abortion. However, if such animals are offered for sale they must pass a satisfactory blood test.

A temporary office will be maintained in a booth near the Livestock Buildings for the convenience of exhibitors.

Very respectfully,

WM. MOORE, State Veterinarian.

ELECTRIC LIGHT AND POWER

Applications for electric light and power must be made in writing, and payment must be made when service is installed.

Where outside wiring is necessary, a fixed charge of $3.00 will be made for each 50 feet or fraction thereof for making connection.

If located inside of building where wiring exists, any additional labor or material must be paid for by the applicant.

No service will be given for less than minimum charge of $2.00.

On all motors with capacity for one h.p. or over, even horsepower will be the unit for fixing charge. Motor charge based on not more than 10 hours service per day for the six days of the Fair.

The current is alternating single phase; 60 cycles; 104 voltage.

On all meter readings a charge of 10c. per kilowatt hour will be made.

The charge for light based on six days service will be as follows:

TUNGSTEN LAMPS

25 Watt	$ .75	150 Watt	$1.50
40 Watt	.80	200 Watt	2.00
60 Watt	.85	300 Watt	2.50
75 Watt	.90	500 Watt	3.50
100 Watt	1.00	750 Watt	5.00

The charge for electric current for power will be as follows:

⅛ H. P. Motor	$1.00	¾ H. P. Motor	$4.00
¼ H. P. Motor	1.50	1 H. P. Motor	4.50
½ H. P. Motor	3.50		

Electric stoves, grills, percolators, waffle irons, and all electrical equipment will be charged for at the regular rate.

Carolina Coach Co.

THE STANDARD OF THE SOUTH

Furnishing safe, efficient, and economical motor coach transportation between RALEIGH and

WILSON	ROCKY MOUNT
FAYETTEVILLE	GREENVILLE
SUFFOLK	NORFOLK
DURHAM	CHAPEL HILL
GREENSBORO	CHARLOTTE

and INTERMEDIATE POINTS

All buses east and west will stop at the Fair Grounds entrance to let off and take on passengers.

Tractors
Graders
Road Drags
Plows
Power Shovels
Road Rollers
Dump Wagons
Drills
Air Compressors
Rock Crnshers

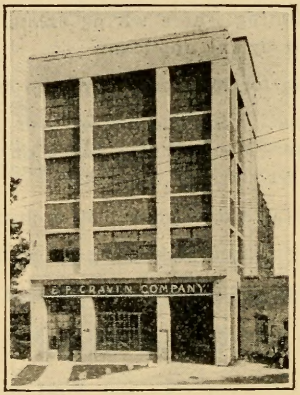

Concrete Mixers
Pavers
Pumps
Saw Rigs
Wheelbarrows
Hoists
Concrete Carts
Cable
Asphalt Kettles
Brooms

A Complete Line of Road Building Machinery and Contractors' Equipment Carried in Stock

E. F. CRAVEN COMPANY

"The Road Machinery Men"

GREENSBORO, N. C. STATE DISTRIBUTORS

FORAGE

A Feed and Forage Concession is located on the North Carolina State Fair Grounds, where all kinds of feed may be had at prevailing prices. Feed will be sold for cash only.

No delivery of feed other than that for the Forage Department will be permitted within the grounds after Saturday, October 10th. Exhibitors will be permitted to bring into the grounds only a limited amount of feed, hay or straw, and the management reserves the right to refuse admission of such if in their judgment there is an excessive amount. The space in the barns is for exhibition purposes and not for storage of feed.

Exhibitors must secure receipt from the Feed and Forage Concession showing that all feed bills are paid in full. This receipt must be presented to the superintendents of their departments before livestock release will be issued.

BARNS

Livestock barns are new, modern, and well ventilated, stalls giving splendid opportunity for inspection of exhibits by the public.

PROGRAM OF EXHIBITION

The judging of livestock for premium awards will begin Tuesday, October 13th, at 9 o'clock a.m. The announced order, as breeds are listed in the Premium List, will be observed as closely as possible, but the right is reserved to make changes in the program that may be deemed necessary or advisable. This covers Horses, Beef and Dairy Cattle, Swine, Sheep, and Poultry.

Field Crops, Vegetables, Horticulture, Dairy Products, Bees and Honey, Household Arts, Arts and Crafts, and all other Departments will be judged Tuesday, October 13th, at 10 o'clock a.m.

S & W CAFETERIAS

RALEIGH
CHARLOTTE
ASHEVILLE
KNOXVILLE
ATLANTA
ROANOKE

"Nearly 4 million meals a year"

A&P

"WHERE ECONOMY RULES"

NORTH CAROLINA STATE FAIR RACE PROGRAM

D. H. POPE, Race Secretary.....Raleigh, N. C.

C. A. HOPKINS, Starting Judge.....Petersburg, Va.

MONDAY, OCTOBER 12

2:22 Trot.....Purse $350.00

2:20 Pace.....Purse $350.00

TUESDAY, OCTOBER 13

3-year and under Trot.....Purse $350.00

2:18 Pace.....Purse $350.00

WEDNESDAY, OCTOBER 14

2:14 Trot.....Purse $350.00

2:15 Pace.....Purse $350.00

THURSDAY, OCTOBER 15

2:17 Trot.....Purse $350.00

2:10 Pace.....Purse $350.00

FRIDAY, OCTOBER 16

3-year and under Pace.....Purse $350.00

2:20 Trot.....Purse $350.00

SATURDAY, OCTOBER 17

2:10 Trot.....Purse $350.00

2:13 Pace.....Purse $350.00

RULES AND REGULATIONS

National Trotting Association rules to govern, with exceptions. Three-heat plan. Five per cent entrance, all money collected added to purse. No deductions. Entries close October 7th. Horses and names of drivers must be declared in at 11 a.m. day preceding race. Any number of horses from the same stable may start. Any race will go with four or more starters.

RALEIGH'S NEWEST
WELCOMES YOU!

Hotel Carolina

300 Rooms — 300 Baths
Radio and Electric Fan in Every Room
Every Comfort Anticipated
Reasonable Rates
Convenient to Bus Terminal and Railroad Station

Rendering Efficient and Economical Service to Cotton Producers

Has Given Us Our Steady Growth
Under Our New Contract

Deliveries in 1927 were 46,000 bales
Deliveries in 1928 were 58,000 bales
Deliveries in 1929 were 111,000 bales
Deliveries in 1930 were 177,000 bales

Over 12,000 Cotton Growers are now members of our Organization

NORTH CAROLINA COTTON GROWERS COOPERATIVE ASSOCIATION

JOHN T. THORNE
President

U. B. BLALOCK
Vice-President and General Manager

M. G. MANN
Secretary-Treasurer

DEPARTMENT A

Agricultural Products

F. E. MILLER, Superintendent, State Dept. of Agriculture, Raleigh, N. C.
R. J. HARRIS, Assistant Superintendent, State College, Raleigh, N. C.

Amount offered in this Department.....$3,304.50

Entries in This Department Close Saturday, October 10, 6:00 P.M.

Entries in all departments must be made on printed forms, provided by the Secretary for the purpose, and must be in full compliance with the printed instructions on same. Exhibitors should study the list carefully and, when decision has been made in which class to enter, they should fill out the entry blank with class number and name as they appear in the Premium Book. Do not send in your articles for exhibit without first having them entered.

In sending exhibits by parcel post, express, or otherwise, address each package plainly to State Fair, **Department A**, Raleigh, N. C. Each package should be plainly marked with name and address of exhibitor.

Note the above date for the closing of entries in this Department.

Products in this Department are confined to the State of North Carolina.

Exhibits in this Department will be classified and exhibitors will be directed by the Superintendent in the placing of their entries.

No premium shall be awarded in any of the classes or exhibits in the Department when, in the opinion of the judges, the exhibits are not meritorious in variety, quality, artistic arrangement, and educational value.

COUNTY, FARM, AND COMMUNITY DISPLAYS

Class A—	1st	2d	3d	4th	5th	6th	7th	8th	9th
1—County Exhibit.....	$300	$200	$150	$100	$75	$50	$50	$50	$50

Every County Exhibit must be made under the supervision of the County Agent for the county, or someone else duly authorized by the County Board of Commissioners.

The exhibit must be composed of products taken from at least ten farms of the county. Field crops, garden crops, fruit, and home industry features must be segregated within the exhibit. Only one exhibit will be allowed from any one county to compete for these premiums.

Exhibitors under **Class A** will be required to label seed, plants, and other farm products within the exhibit, showing varietal name and the name and address of producer.

MOOR

Turkish Towels

COLORS GUARANTEED FAST

Master BLEACH
Outstanding COLORS
Original BORDERS
Reliable FINISH

MANUFACTURED BY

MOORESVILLE COTTON MILLS

MOORESVILLE, N. C.

Each county exhibitor is also required to make affidavit before 10 a.m. Monday of Fair Week, and file with the Secretary of the Fair, that the products exhibited were grown within the county represented, during the current year, in accordance with requirements given above.

Class B—	1st	2d	3d	4th	5th	6th	7th	8th
2—Live-at-Home Farm Exhibits	$200	$150	$100	$75	$50	$50	$50	$50

Premiums to be awarded the farms which show by exhibit of field crops, garden crops, fruits, and home industry products, well labeled, the best display representing a Live-at-Home program.

Each Farm exhibitor is required to make affidavit before 10 a.m. Monday of Fair Week, and file with the Secretary of the Fair, that the products exhibited were grown on the farm represented, during the current year, in accordance with the requirements given herein.

Class C—	1st	2d	3d	4th	5th	6th
3—Community Fairs Display	$200	$150	$100	$75	$50	$50

The exhibits competing for these premiums must have been shown at a Community Fair within the State of North Carolina during the current year. Exhibitors must have certificates from the Secretaries or other qualified officers of the Community Fairs, stating that the exhibits were made at a Community Fair.

The exhibitors must also make affidavit before 10 a.m. Monday of Fair Week, and file with the Secretary of the Fair, that products exhibited were produced within the community represented during the current year, in accordance with the requirements given herein.

Exhibitors under Class C are required to label seed, plants, and home industry products within the exhibit, showing varietal name, and the name and address of producer.

IMPORTANT

GENERAL RULES GOVERNING CLASSES A, B, AND C

The following scale of points shall be used by the judges in placing awards on Classes A, B, and C: Field Crops, 25 points; Garden Crops, 10 points; Home Industry, 10 points; Fruits, 10 points; Educational Value, 35 points; Artistic Arrangement, 10 points.

In making awards according to these three classes, special emphasis shall be given to the quality of the field and garden crops, fruits, and to the excellence and practical utility of the home industry exhibit.

The educational value of the exhibit shall be construed to mean practical lessons that may be drawn from it by farmers and others with reference to certain methods of handling, marketing, growing, and selecting seed of the different crops; for instance: samples of corn might be exhibited showing

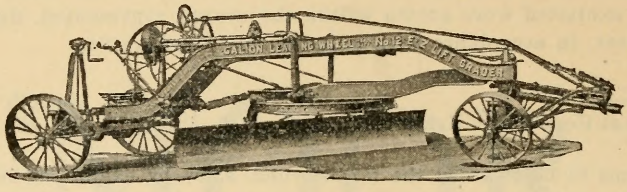

A GRADER WITH THE AUTOMATIC SKEW AXLE

Galion Graders and Four-Wheel-Drive Trucks

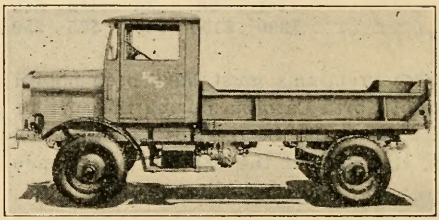

POWER AT EVERY POINT

The cheapest road maintenance units in the world.

North Carolina Equipment Co.

733-37 W. Hargett St.
RALEIGH, N. C.
Phone 2719

Also State Agents for Norwest Shovels — Manganese Tracks — Rawls Highway Mowers — Waukesha Motors, and other well-known lines of equipment.

— C-V LUBRICANT —

A Lubricant that is made from Pure 100% Pennsylvania Oil at a price that's right.

Especially for Tractors, Trucks, Automobiles, and other equipment receiving hard usage.

Also a complete line of High-Pressure Greases and 100% Pennsylvania Motor Oils.

Have your car greased with C-V. It lasts twice as long.

C-V LUBRICANT CO., Inc.

733-35-37 W. Hargett St., RALEIGH, N. C. **Phone 2719**

the effects of a systematic, intelligent system of seed selection upon the quality of corn, as well as its yielding powers. Again: an exhibit showing the effect of spraying apples as against unsprayed would have great educational value. The effect of growing leguminous crops upon crop yields might be shown concretely or graphically. This, too, would bring out a most valuable lesson to those farmers who might study the exhibits. Many other exhibits of this nature might be devised which would have great value from an educational standpoint.

Each exhibit for Classes A, B, and C shall not contain more than five varieties of any one field or garden crop, except for decorative purposes. Only the best varieties for the different sections should be exhibited.

Home Industry includes canned goods, not to exceed 35 cans, no two alike; and not more than 15 cans of preserves, jellies, and pickles, no two alike; fifty cans in all; also meat, dairy products, eggs, etc., but not fresh-cooked articles or baking.

A neat sign 8 feet long and 18 inches wide should be placed above each exhibit, in line with the requirements to be given by the Superintendent. For Class A, simply give the name of the County; Class B, give the name of the Farm and County in which it is located; Class C, give the name of the Community and County.

Plain neat labels or placards should be placed on every group in each exhibit.

No exhibit material entered in Classes A, B, and C will be eligible to compete in other classes.

All those who wish to enter exhibits for premiums in Classes A, B, and C should notify the Secretary of the State Fair, Raleigh, N. C., not later than **October 1, 1931.** Space for these classes is somewhat limited, and exhibitors will be assigned space in the order in which the applications are received and until all space has been allotted.

FARM CROPS CONTEST

W. H. DARST, in Charge

A special feature of the 1931 State Fair will be the Field Crops Contest, open to farmers, farm women, and agricultural students, other than those enrolled in Agricultural Vocational Schools and Boys' and Girls' Agricultural 4-H Clubs. This contest will begin at 9:00 a.m. Wednesday at the Fair Grounds.

The purpose of this contest is to emphasize the importance of pure varieties and high quality in crop seeds.

Contestants making the highest grades in judging and identification of crop seed will receive the following prizes, according to their standing.

DELICIOUS

When at the Fair--

or anywhere

QUENCH
THAT
THIRST

WITH

Coca-Cola

IN BOTTLES

REFRESHING

Capital Bottling Co.

RALEIGH, N. C.

CLASS D—	1st	2d	3d	4th
4—Farm Crops Contest	$12.00	$8.00	$5.00	$3.00

In addition, special ribbon prizes will be awarded according to the prize received.

The contest will consist of two parts: First—Judging of the comparative quality of seed corn, wheat, oats, barley, rye, cotton, soybeans, cowpeas, clover and grass seeds. Second—The identification of crops and varieties that have been successfully and profitably grown somewhere within the State, and especially those varieties recommended by the North Carolina Experiment Station. Plant specimens with seeds, or simply seeds alone, will be properly displayed for identification. See Agricultural Vocational Students' Crop Contest and Boys' and Girls' Club Crop Contest in their respective departments.

FARM CROP EXHIBITS

CHAS. DEARING and R. E. CURRIN, Jr., in Charge.

No exhibitor shall be allowed to enter more than one exhibit of any variety in the following classes.

CORN

Best Ten Ears (Unnubbed)

Class E—	1st	2d	3d
5—Cocke's Prolific	$5.00	$4.00	$3.00
6—Weekly's Improved	5.00	4.00	3.00
7—Biggs	5.00	4.00	3.00
8—Latham's Double	5.00	4.00	3.00
9—Southern Beauty	5.00	4.00	3.00
10—Shoaf's Prolific	5.00	4.00	3.00
11—Holcombe Prolific	5.00	4.00	3.00
12—Jarvis Golden Prolific	5.00	4.00	3.00
13—Highland Horsetooth	5.00	4.00	3.00
Sweepstakes—Classes 5 to 13	10.00		

Class F—	1st	2d	3d
14—Five heads of Broomcorn	$2.00	$1.00	$0.50
15—Ten ears of Popcorn	2.00	1.00	.50
16—Sorghum, five stalks, heads attached	2.00	1.00	.50

COTTON

Most prolific and best exhibit of the following varieties of cotton, consisting of one stalk with open bolls attached:

Class G—	1st	2d	3d
17—Cleveland Big Boll, 7/8" to 15/16"	$5.00	$4.00	$3.00
18—Cleveland, 1" to 1 1/16"	5.00	4.00	3.00
19—Mexican Big Boll, 1" to 1 1/16"	5.00	4.00	3.00
20—Dixie Triumph	5.00	4.00	3.00
21—Carolina Foster, 1 1/8"	5.00	4.00	3.00
22—Seed Cotton, 1 lb., 7/8" to 15/16"	5.00	4.00	3.00
23—Seed Cotton, 1 lb., 1" to 1 1/8"	5.00	4.00	3.00
24—Exhibit Lint, 1 lb., 7/8" to 15/16"	5.00	4.00	3.00
25—Exhibit Lint, 1 lb., 1" to 1 1/8"	5.00	4.00	3.00
26—Display showing good and poor qualities of cotton stalks and lint	8.00	5.00	2.00

Value Far Above the Price!

Cars, Trucks, Commercial Jobs,
Tractors, Lincolns

FORD MOTOR COMPANY
Manufacturers

CHARLOTTE, N. C.
(Carolina Built)

Fred R. W. Reh, Prest. and Treas. C. E. McKenry, Vice-Prest.

The Washington Decorating Co., Inc.

Established 1853

DECORATORS FOR CELEBRATIONS OF ALL KINDS
Interior and Exterior

FOR BALLS, FAIRS, RECEPTIONS, Etc.

Flags for Hire or Sale; Tents for Rent for All Occasions; Electric Wiring and Festooning for Interior and Exterior; Sign, Scene and Pictorial Painting and Parade Floats; Booths, Emblems, Draperies

No. 432 Cokey Road and Ambler Avenue
ROCKY MOUNT, N. C.

We have been the Official Decorators for the Eastern Carolina Exposition for the past five years; for Sampson County Fair twelve years; Kinston, Rocky Mount, Mebane, Weldon, Shrine Ceremonials; Goldsboro Auto Shows; June German, Rocky Mount; Henderson Auto Show; Wilson Auto Show, and many others.

RENEWALS OF CONTRACTS SPEAK FOR THEMSELVES

WHEAT

Peck to be shown in containers which will be furnished.

Class H—	1st	2d	3d
27—Fulcaster	$3.00	$2.00	$1.00
28—Leap's Prolific	3.00	2.00	1.00
29—Purple Straw	3.00	2.00	1.00
30—Redheart	3.00	2.00	1.00
31—Peck of Buckwheat	3.00	2.00	1.00
32—Best sheaf of Wheat, above varieties only	3.00	2.00	1.00
Sweepstakes—Classes 27 to 30	5.00		

OATS

Peck to be shown in containers which will be furnished.

Class I—	1st	2d	3d
33—Fulghum	$3.00	$2.00	$1.00
34—Apples	3.00	2.00	1.00
35—Lee	3.00	2.00	1.00
36—Best sheaf of Oats, above varieties only	3.00	2.00	1.00
Sweepstakes—Classes 33 to 35	5.00		

RYE AND BARLEY

Peck to be shown in containers which will be furnished.

Class J—	1st	2d	3d
37—Common	$3.00	$2.00	$1.00
38—Abruzzi	3.00	2.00	1.00
39—Tennessee Hooded Barley	3.00	2.00	1.00

SOYBEANS

Peck to be shown in containers which will be furnished.

Class K—(A)	1st	2d	3d
40—Mammoth Yellow	$2.00	$1.00	$0.50
41—Virginia	2.00	1.00	.50
42—Tokyo	2.00	1.00	.50
43—Laredo	2.00	1.00	.50
44—Herman	2.00	1.00	.50
45—Otootan	2.00	1.00	.50
46—Biloxi	2.00	1.00	.50
47—One stalk, any above varieties for seed	2.00	1.00	.50
48—One stalk, any above varieties for hay	2.00	1.00	.50
Sweepstakes—Classes 40 to 46	3.50		

VELVET BEANS

Peck to be shown in containers which will be furnished.

Class K—(B)	1st	2d	3d
49—100-day Speckled	$2.00	$1.00	$0.50

VETCH

Class L—	1st	2d	3d
50—Quart Hairy Seed—Container furnished	$2.00	$1.00	$0.50
51—Quart Common or Spring Seed—Container furnished	2.00	1.00	.50

School Superintendents, Principals and Teachers

The New Library Catalogue Order Blank of Library, Elementary, and High School Books as approved by The State Department of Education and sold by The Library Department of The North Carolina Education Association will be available on August 15th.

The Catalogue, as last year, will be in order blank form, listed according to classifications, with grade range indicated and delivered price quoted. By merely filling in pages and adding totals and mailing to Raleigh you can order your Library Books.

THE NEW SCHOOL LIBRARY CATALOGUE COMPLETELY REVISED

Many New Books Added—Old Material Discarded

Any Number of Publishers—Any Number of Books

1 Letter, 1 Invoice, 1 Account . . . No Express or Postage Charges . . . Books Delivered at Same Time

USE YOUR N.C.E.A. LIBRARY SERVICE

For Price List write to The N. C. E. A., Library Department, Box 274, Raleigh, N. C.

MERCHANTS, MANUFACTURERS, AND SCHOOL EQUIPMENT HOUSES

THE NORTH CAROLINA TEACHER, the official publication of The North Carolina Education Association, reaches every school month 80 per cent of the white teaching force in this State, and 95 per cent of those who make school purchases. Sworn circulation, 14,850. Advertising rates gladly furnished. For increased sales volume no field today offers greater opportunity than the school teacher market.

COWPEAS

Peck to be shown in container which will be furnished.

Class M—	1st	2d	3d
52—New Era	$2.00	$1.00	$0.50
53—Brabham	2.00	1.00	.50
54—Whippoorwill	2.00	1.00	.50
55—Taylor	2.00	1.00	.50
56—Crowder	2.00	1.00	.50
57—Black	2.00	1.00	.50
58—Clay	2.00	1.00	.50
59—Croit	2.00	1.00	.50
60—Black Eye	2.00	1.00	.50
61—Iron	2.00	1.00	.50
Sweepstakes—Classes 52 to 61	3.00		

PEANUTS

Each single exhibit shall consist of one peck of peanuts, accompanied by three vines with nuts attached. Peck containers will be furnished.

Class N—	1st	2d	3d
62—Virginia Runner	$2.00	$1.00	$0.50
63—Virginia Bunch	2.00	1.00	.50
64—Jumbo Runner	2.00	1.00	50
65—Spanish	2.00	1.00	.50
66—North Carolina or Wilmington	2.00	1.00	.50
67—Valencia	2.00	1.00	.50
Sweepstakes—Classes 62 to 67	3.00		

CLOVER AND LESPEDEZA

One quart seed to be shown in container which will be furnished.

Class O—	1st	2d	3d
68—Bur Clover	$2.00	$1.00	$0.50
69—Red Clover	2.00	1.00	.50
70—Alsike Clover	2.00	1.00	.50
71—Crimson Clover	2.00	1.00	.50
72—Sweet Clover	2.00	1.00	.50
73—Alfalfa	2.00	1.00	.50
74—Korean Lespedeza	2.00	1.00	.50
75—Tennessee No. 76 Lespedeza	2.00	1.00	.50
76—Common Lespedeza	2.00	1.00	.50
77—Kobe Lespedeza	2.00	1.00	.50

COLLECTIVE LEGUME DISPLAY

Class P—	1st	2d	3d
78—	$5.00	$3.00	$2.00

Prizes to be offered for the best display of plants of summer and winter legumes, not less than twelve samples, three plants each of varieties listed above. The display will be rated according to variety, quality, and arrangement.

Start Profitable Dairying

Ayrshire cattle have proved themselves so well adapted to the North Carolina climate, from mountains to shore, that a keen demand has developed for them. They are hardy in heat or cold, good rustlers, and generous milkers of 4% milk.

We are growing out several bull calves, all from 10,000-lb. to 18,000-lb. cows—none under 10,000 lbs. Their sires are PINEHURST LORD MITCHELL 24963, PINEHURST MASTERPIECE 28692, or PINEHURST KING PAN 3716—which means the best of milking blood, as we shall be glad to prove to anyone interested.

Most of these bulls will be offered first to the local breeders or associations, if the calves develop properly, as they promise. Write, or call and see us. We are always glad to talk Ayrshires, whether you buy or not, and an inquiry imposes no obligation.

PINEHURST FARM, PINEHURST, N. C.

LEONARD TUFTS, Owner J. S. DUNLOP, Manager

Pinehurst Dependable

BERKSHIRES

THIRTY-DAY SEMI-ANNUAL SALE

November 1st to 30th

Breeding stock at all ages at attractive prices. Featured in this sale are three-months-old pigs in unrelated pairs. For full particulars write or visit the farm.

HAYS

Bales to be not less than 50 pounds in weight.

Class Q—	1st	2d	3d
79—Peanuts	$2.00	$1.00	$0.50
80—Cowpea	2.00	1.00	.50
81—Red Clover	2.00	1.00	.50
82—Crimson Clover	2.00	1.00	.50
83—Soybean	2.00	1.00	.50
84—Alfalfa	2.00	1.00	.50
85—Orchard Grass	2.00	1.00	.50
86—Mixed Oats and Hairy Vetch	2.00	1.00	.50
87—Timothy	2.00	1.00	.50
88—Sudan Grass	2.00	1.00	.50
89—Lespedeza	2.00	1.00	.50
90—Mixed Grass	2.00	1.00	.50
91—Shredded Corn Stover	2.00	1.00	.50
92—Mixed Grass and Legume	2.00	1.00	.50
93—German Millet	2.00	1.00	.50
94—Red Top	2.00	1.00	.50
95—Oat Straw	2.00	1.00	.50
96—Wheat Straw	2.00	1.00	.50
Sweepstakes—Classes 79 to 96	5.00		

PASTURE GRASSES

Class R—	1st	2d	3d
97—Best display of sod of approved pasture mixtures. The sod to be in box 15 inches square and 4 inches deep. Each exhibit must have label attached showing grasses and legumes used in mixture, rate of seeding, and name and address of grower	$7.50	$5.00	$3.00

MISCELLANEOUS SEED, ETC.

Class S—	1st	2d	3d
98—Rape (quart)	$1.00	$0.75	$0.50
99—Sunflower (3 heads)	1.00	.75	.50
100—Chufas (1 gallon)	1.00	.75	.50
101—Flax in Sheaf	1.00	.75	.50

TOBACCO

Growers' Contest

E. Y. FLOYD, in Charge

Not less than five pounds or more than five pounds to be shown in each class or of any grade in display.

For Old Belt Types

Class T—	1st	2d	3d
102—Lemon Wrappers	$12.00	$8.00	$3.00
103—Orange Wrappers	12.00	8.00	3.00
104—Dark Mahogany Wrappers	8.00	5.00	2.00
105—Light Mahogany Wrappers	8.00	5.00	2.00
106—Cutters	8.00	5.00	2.00
107—Smokers	8.00	5.00	2.00
108—Dark Fillers	5.00	3.00	1.00
109—Light Fillers	5.00	3.00	1.00

BERNARDI
Greater Shows!

35 — BIG RAILWAY CARS — 35

"Vamoose,
Old Man Depression!
Welcome,
Pleasure Seekers!"

THE MIDWAY

Offers To You the Utmost In

Dazzling Amusements

WHIRLING RIDES
THRILLING BANDS
GLITTERING SIDE SHOWS
FREAKS GALORE
ENTERTAINMENT SUPREME

FOR OLD and YOUNG

For New Belt Types

Class U—	1st	2d	3d
110—Lemon Wrappers	$12.00	$8.00	$3.00
111—Orange Wrappers	12.00	8.00	3.00
112—Dark Mahogany Wrappers	8.00	5.00	2.00
113—Light Mahogany Wrappers	8.00	5.00	2.00
114—Cutters	8.00	5.00	2.00
115—Smokers	8.00	5.00	2.00
116—Dark Fillers	5.00	3.00	1.00
117—Light Fillers	5.00	3.00	1.00

TOBACCO DISPLAYS

Class V—	1st	2d	3d
118—Display of Bright Wrappers, Cutters, Smokers, and Fillers by one producer (this must not include any entry for single premium)	$12.00	$8.00	$3.00
119—Display of Bright Wrappers, Cutters, Smokers, Fillers, by boy under 18	12.00	8.00	3.00
120—Display of Mahogany Wrappers, Heavy Bodied Cutters, Stemming Lugs, Mahogany Fillers, for boy under 18	12.00	8.00	3.00

CONSIDERATIONS IN JUDGING QUALITY IN CROP SEEDS

Corn

Considerations	Disqualifications
1. Maturity (ear) (a) Color (ear and shanks) (b) Starchness (c) Weight in proportion (d) Firmness (ear)	Sample infested with live weevil. Evidence to deceive as to true quality. One off-colored cob in sample of ten ears.
2. Seed Condition (kernels) (a) Luster of kernels (b) Blisters (c) Breaking out of kernels (d) Disease and insect damage (e) Shape and plumpness of kernels	More than two off-colored kernels in sample of ten ears.
3. Uniformity and trueness to type for variety and region where grown	

Wheat

1. Maturity and Seed Condition (a) Weight per bushel (b) Damage; insect, disease, mechanical (c) Color and luster (d) Plumpness	Sample infested with live weevil. Evidence to deceive as to true quality. (Treated, scoured, washed.) Mixed as to class or more than two per cent mixture of variety.
2. Milling quality (a) Hardness and color of grain (b) Uniformity and plumpness of kernels (c) Weight per bushel	One or more bublets of wild onion per 1000 grams. Smutty wheat.
3. Uniformity and purity of variety	
4. Foreign materials (a) Weed seeds (b) Other crop seed (c) Inert matter	

The Southern Planter

Semi-Monthly

RICHMOND, VIRGINIA

America's Oldest Farm Paper

Established 1840

Read by more than 225,000 Farmers and their Families—more than a million people. If you are not now a member of this great family of subscribers you are invited to join.

Subscription rates are 50 cents a year
$1.00 for three years

ITS ADVERTISING COLUMNS offer an unusual opportunity to Merchants, Manufacturers, Implement Dealers, Fertilizer Manufacturers, and Livestock Breeders to reach the Prosperous Farmers in North Carolina, Virginia, and adjoining States to the number of 225,000 twice a month.

PATENTS TOILETRIES

222 FAYETTEVILLE ST. **Eckerd's** RALEIGH, N. C.

OF RALEIGH, N. C., INC.

"CREATORS OF REASONABLE DRUG PRICES"

FOUNTAIN and LUNCHEONETTE SERVICE

COMPLIMENTS of

THOMAS H. BRIGGS & SONS

Incorporated

THE CAROLINAS' OLDEST WHOLESALE and RETAIL HARDWARE STORE

RALEIGH, N. C.

Oats

Considerations	Disqualifications
1. Maturity and Seed Condition (a) Color (b) Relative weight (c) Plumpness of grain (d) Damage; insect, mechanical, disease 2. Purity of variety 3. Foreign material 4. Percentage of hull	Sample infested with live weevil. Evidence to deceive as to true quality. (Bleaching.) More than two per cent mixture of variety. Presence of noxious weed seeds or any other objectionable matter.

Barley

Same as for Oats, adding to No. 1 "Closeness of threshing," and omitting No. 4.	Sample infested with live weevil. More than two per cent mixture of variety. Presence of noxious weeds or any other matter.

Rye

Same as for Wheat, omitting No. 3.	Sample infested with live weevil. More than two per cent mixture of variety. Presence of ergot or other objectionable material.

Large Seeded Legumes (Soybeans, Cowpeas, Etc.)

1. Maturity and Seed Condition (a) Color and luster (b) Plumpness (c) Damage, mechanical, insect, and disease 2. Purity as to variety (a) Color and color marking (b) Size and shape of seed 3. Foreign material	Sample infested with live weevil. Any mixture of variety. Distinctly low quality. Presence of morning-glory seed.

Small Seeded Legumes (Clover, Alfalfa, Etc.)

1. Purity (a) Other crop seeds (b) Total weed seeds (c) Noxious weed seeds (d) Inert matter 2. Seed Condition (a) Luster and plumpness of seed (b) Damage; mechanical, insect 3. Uniformity, size, shape, and color	Presence of noxious weed seeds (1 per 1000). (Dodder, Buckhorn, Canada Thistle, and Dock.) Samples should be 99.5 per cent pure seed by weight.

Sorghum Heads

1. Seed Condition and Maturity
   (a) Color (kernels and blooms)
   (b) Damage; mold, smut, and insect
   (c) Exsertion
   (d) Plumpness of kernels
   (e) Weight of head
2. Uniformity as to type of variety, shape and compactness of heads
3. Freedom from shattering

USE
FALLING SPRING
PRECIPITATED
AGRICULTURAL
LIME

Guaranteed 90% Lime Carbonate
Which is 100% Soil Soluble

USE
FALLING SPRING
POULTRY
GRIT

For Growing Chicks and Laying Hens

Falling Spring Lime Co., Inc.

COVINGTON, VA.

DEPARTMENT B

Horticultural Products

J. H. BEAUMONT, Superintendent, State College, Raleigh, N. C.

Amount offered in this Department.....$1,053.50

FRUITS AND NUTS

Entries Close Saturday, October 10, 1931

Entries open to individual growers and orchard companies of North Carolina.

IMPORTANT. Each exhibitor should read the following carefully:

As far as possible, it is desirable that horticultural exhibits be brought in and set up by the growers. Where this is not possible, the Superintendent will be glad to receive and place on exhibit all suitable horticultural products sent in. However, the Superintendent will not pack box and barrel entries for exhibit. These must come in already packed. All exhibits competing for premiums must be grown in the State.

In sending in fruit for exhibition, select only those specimens that are perfect in form and color, and free from all insect and fungus blemishes. Do not knock or shake off the fruit from the tree, but pick each specimen by hand, taking care not to pull out the stem.

Fruit should be exhibited as nearly as possible in its natural state, and no preference will be given highly polished fruit by the judges.

Fruit to be used in trays, and in plates, should be carefully wrapped and packed. Each fruit should be wrapped separately in paper and packed firmly in box or barrel, taking care to avoid bruising. Label each variety plainly and put in papers to keep varieties separated. Do not use hay, fodder, excelsior, or any other dusty material in packing. Nail up firmly.

IMPORTANT—READ

Address each package plainly to "State Fair, Department of Horticulture, Raleigh, N. C." Each package should be plainly marked with the name and address of the exhibitor. Each package should be plainly marked, giving the class in which contents are entered.

PLATES. Plates for the variety exhibits of fruits will be furnished free by the Fair. A perfect plate of fruit should contain five specimens, and no more, characteristic of the variety, with stems attached, of high color, uniform, marketable size, free from cuts and bruises and all insect and fungus blemishes. If additional specimens are sent in by growers, the Committee will select and place on exhibit the best possible plate to be made from all the specimens submitted.

TRAYS. The dimensions of the trays are 11½x18x3 inches inside measurements. The exhibitor should make a tray of the required dimensions and

SPIRITTINE CHEMICALLY TREATED

Pine Oil Kills Termites

(HUNDREDS OF SATISFIED CUSTOMERS)

Termites infest most of the wood structures in this section. Unseen, they eat day and night until your woodwork is ruined or collapses.

Our Inside Spray is powerful as an exterminator of roaches, bed bugs, mosquitoes, and all other insects. Yet it is harmless to your furniture and possesses a pleasing, perfumed odor.

Manufactured in WILMINGTON for the Past 53 Years
Oldest in United States

Spirittine Chemical Co., Inc.

Foot of Dawson St. LOUIS HANSON, Pres. Phone 2078

WILMINGTON, NORTH CAROLINA

A. C. HAYGOOD & CO.

131½ East Martin Street

RALEIGH, N. C.

COTTON BUYERS

Telephone 2558

WELCOME TO . . . . . **MYRTLE BEACH** SOUTH CAROLINA

AMERICA'S FINEST STRAND

The South's Year-Round Seaside Resort

GOLF, TENNIS, HORSEBACK RIDING, FISHING, SWIMMING

In the Center of the Great MID-SOUTH Climate

Modern Hotels, Reasonable Rates

Address **MYRTLE BEACH ESTATES, Inc., Myrtle Beach, S. C.**

pack each variety to be displayed in this class, in order to know how many apples are needed. Four or five extra apples per tray should be sent in order to allow for rot and damage in transit.

BOXES. Commercial basket apples should be graded to uniform size, of high color, free from bruises, insect and fungus blemishes. They should be properly packed and ring faced in standard bushel baskets.

BARRELS. The same description for apples to be packed in baskets applies to barrel apples. A standard barrel contains 100 quarts and has the following dimensions: 17½-inch head, 28½-inch stave, 64-inch circumference.

The Superintendent will see that each entry is plainly marked and correctly named and the entry tag attached to the same, so that the entry can be identified by the judges without difficulty.

A premium offered for a general collection of fruit will not be awarded to a mere pile of apples, or other fruit, but must be for a real collection, arranged on plates and all correctly labeled, and no fruit will be counted in a collection unless it is a fair specimen of the variety. No trashy fruit of any kind will be counted merely to make up a collection. A premium for the best collection of grapes, peaches, or any other fruit will not be awarded for a mere number, but to the quality of the exhibit mainly.

The Superintendent may withhold premiums in any case where the article is not worthy.

No article entered for competition in any one class will be permitted to compete for a premium in any other class, excepting sweepstakes. **An exhibitor cannot compete for more than one prize in any class.**

No attention will be paid by the Committee to any fruit or other exhibit that is not arranged in accordance with these rules.

All fruit must be shipped or brought in so as to arrive at the Fair Grounds not later than Monday at 10 a.m. of Fair Week, charges prepaid.

The awards for fruits will be made on the afternoon of the second day of the Fair.

No exhibitor will be allowed to discuss exhibits with the Judges, or to interfere in any way while the Judges are at work.

A pile of fruit brought for sale will not be allowed to count in a general collection of fruit, as all fruits shown for premiums must remain in place until the close of the Fair.

In the nomenclature of fruits, the names adopted by the American Pomological Society shall rule, and no variety will be accepted that has not been admitted to their catalogue, except in the case of seedlings never before exhibited.

APPLES

Class A—	1st	2d	3d
121—Commercial display	$50.00	$30.00	$10.00

Consisting of twenty trays—five trays each of four different standard commercial varieties from following list, fruit to be unwrapped:

THE NORTH CAROLINA YEAR BOOK

Contains the names of all State, County, Municipal officers, State bonded indebtedness with interest rate; also that of each Town and County. Know North Carolina.

Published Annually by

THE NEWS AND OBSERVER PUBLISHING COMPANY

RALEIGH, N. C.

Carload Buyers Hardware and Building Materials—Wholesale and Retail

VALUE, SERVICE, SATISFACTION
Our Basis of Successful Merchandising

CAROLINA HARDWARE COMPANY

Cor. Wilmington and Martin Sts. Phone 233 Raleigh, N. C.

Distinctive Fair Advertising Specialties

WE SOLICIT YOUR BUSINESS

Standard Advertising and Printing Co.

FORT SCOTT, KANSAS

Albemarle, Arkansas Black, Bonum, Buckingham, Ben Davis, Delicious, Grimes, Gano, Kinnard, Limbertwig, Mammoth Black Twig, Golden Delicious, Rome Beauty, Stayman, Virginia Beauty, Winesap, York Imperial, and any other variety.

Class B—	1st	2d	3d
122—Best five barrels of any one of the following standard varieties: Albemarle, Bonum, Golden Delicious, Ben Davis, Delicious, Limbertwig, Stayman, Winesap, York Imperial, and any other variety	$25.00	$15.00	$5.00
123—Best five bushel-baskets of any one of the above standard varieties	15.00	7.50	5.00
124—Best five trays of one of the following standard varieties: Albemarle, Bonum, Buckingham, Delicious, Grimes, Stayman, Virginia Beauty, Winesap, Red Limbertwig, and any other variety	12.50	7.50	5.00

Best barrel of any of the following varieties:

Class C—	1st	2d	3d
125—Albemarle	$7.50	$5.00	$1.00
126—Ben Davis	7.50	5.00	1.00
127—Limbertwig	7.50	5.00	1.00
128—Stayman	7.50	5.00	1.00
129—Winesap	7.50	5.00	1.00
130—York Imperial	7.50	5.00	1.00
131—Any other variety	7.50	5.00	1.00

Best bushel-basket of any of the following varieties:

Class D—	1st	2d
132—Albemarle	$5.00	$3.00
133—Bonum	5.00	3.00
134—Delicious	5.00	3.00
135—Grimes	5.00	3.00
136—Rome Beauty	5.00	3.00
137—Stayman	5.00	3.00
138—Winesap	5.00	3.00
139—Any other variety	5.00	3.00

Sweepstakes

140—Best barrel of apples, quality and packing considered	$15.00
141—Best box of apples, quality and packing considered	10.00
142—Best tray of apples, quality and appearance considered	5.00

Best tray of the following varieties:

Class E—	1st	2d
143—Albemarle	$3.50	$2.00
144—Bonum	3.50	2.00
145—Delicious	3.50	2.00
146—Golden Delicious	3.50	2.00
147—Rome Beauty	3.50	2.00
148—Stayman	3.50	2.00
149—Royal Limbertwig	3.50	2.00
150—Virginia Beauty	3.50	2.00
151—Winesap	3.50	2.00
152—Any other variety	3.50	2.00

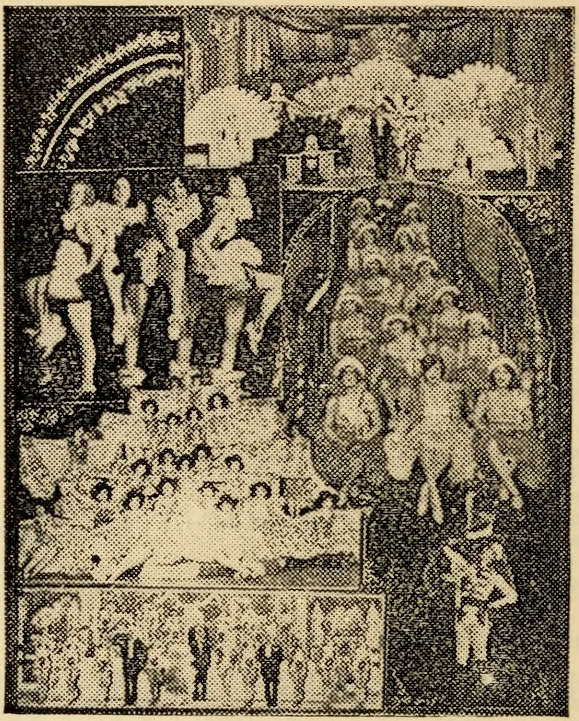

A GORGEOUS

Broadway Revue

Composed of the sprightliest, daintiest, and prettiest aggregation of dancers that has ever been assembled in one show for outdoor presentation. . . . This Revue carries its own stage, lighting effects, electricians, and special scenic effects erected on the race track.

Ziegfeldian In Its Gorgeousness

THE NORTH CAROLINA STATE FAIR

October 12-17, 1931

RALEIGH, N. C.

Single Plate—Five Apples—Miscellaneous Collection

Class F—	1st	2d
153—Albemarle	$2.00	$1.00
154—Ben Davis	2.00	1.00
155—Bonum	2.00	1.00
156—Buckingham	2.00	1.00
157—Starking	2.00	1.00
158—Fallawater	2.00	1.00
159—Gano	2.00	1.00
160—Gilliflower	2.00	1.00
161—Grimes	2.00	1.00
162—Hoover	2.00	1.00
163—Kinnard	2.00	1.00
164—Lawver	2.00	1.00
165—Mammoth Black Twig	2.00	1.00
166—Royal Limbertwig	2.00	1.00
167—Shockley	2.00	1.00
168—Virginia Beauty	2.00	1.00
169—Arkansas	2.00	1.00
170—York Imperial	2.00	1.00
171—Any other variety	2.00	1.00

	1st	2d	3d
172—Best plate collection of not less than ten named varieties	$10.00	$5.00	$2.50

Single Plate—Five Apples—Commercial Collection

Class G—	1st	2d
173—Golden Delicious	$2.00	$1.00
174—Delicious	2.00	1.00
175—Red Limbertwig	2.00	1.00
176—Rome Beauty	2.00	1.00
177—Stayman	2.00	1.00
178—Winesap	2.00	1.00

Quality and Rating Score Card

The quality of the different varieties in barrel, basket, and tray classes will be judged according to the following rating:

Albemarle, Delicious, Grimes, Spy, and Golden Delicious	100 points
Bonum and Stayman	90 points
Buckingham, Gilliflower, Kinnard, Mammoth Black Twig, Virginia Beauty, and Winesap	80 points
Arkansas Black, Camack, Ralls, Royal Limbertwig, and York Imperial	70 points
Fallawater, Lawver, and Rome Beauty	60 points
Ben Davis, Gano, Nickajack, Red Limbertwig, and Shockley	50 points

Premiums for apples in barrels and bushel baskets will be awarded according to the following score card:

Uniformity (size and color)	30 points
Freedom from blemish	30 points
Pack	20 points
Quality	20 points

Premiums for apples in single plates will be awarded according to following score card:

Freedom from blemish	30 points
Uniformity	20 points
Color	20 points
Form	15 points
Size	15 points

This Beautiful Vase
presented by

T. W. WOOD & SONS

Richmond *Seedsmen* Virginia

Write for free Catalog of

WOOD'S SEEDS

TO BE AWARDED

TO THE BEST LIVE-AT-HOME EXHIBIT

at the

NORTH CAROLINA STATE FAIR

Premiums for apples in trays will be awarded according to the following score card:

Size	15 points
Form	15 points
Color	20 points
Uniformity	20 points
Free from blemishes	20 points
Quality	10 points
Total	100 points

In judging the commercial display the score cards given above for barrels, boxes, and plates will be used.

Barrels, boxes, and plates will be given a value of 40, 40, and 20 per cent each in the total.

HOME ORCHARD COLLECTION OF FRUIT

For the best collection of fruit from a home orchard. Two or more different fruits, such as apples, pears, peaches, grapes, quinces, persimmons, plums, etc., must be included in this collection. The collection shall consist of not less than fifteen varieties. Not more than ten varieties of any one kind of fruit will be allowed in this collection. (Not open to commercial orchardists.) Variety, quality, and condition will rule in judging this collection:

	1st	2d
179—Home orchard collection	$15.00	$10.00
180—Best basket of fruit	7.50	5.00

To be the product of the exhibitor. Quality, variety, and artistic arrangement to be considered in judging this entry.

PEARS

Plate, Five Each

Class H—	1st	2d
181—Keiffer	$2.00	$1.00
182—Le Conte	2.00	1.00
183—Seckel	2.00	1.00
184—Garber	2.00	1.00
185—Any other variety	2.00	1.00

GRAPES

Plate

Class I—	1st	2d
186—Any bunch variety (plate of 3 or more bunches)	$2.00	$1.00
187—Scuppernong	2.00	1.00
188—James	2.00	1.00
189—Thomas	2.00	1.00
190—Any other variety	2.00	1.00
191—Collection (muscadines) 4 varieties, 1 plate each	5.00	2.00

Good..

they've got to be good !

No false alarm about Chesterfields. MILDER and PURER! You can smoke as many as you like.

The best tobacco that money can buy—the purest cigarette paper made.

Aged right, blended right, rolled right. Chesterfields are *made* to smoke milder and to taste better.

That's why more and more smokers are finding in Chesterfield the best cigarette made.

AT THE TAP OF THE GONG

516,363

FIREMEN

[IN THE U. S. A.]

spring to action, ready for anything!

"Go—we've got to go." Off at a moment's notice. Off to nobody knows what dangers. Good—we'll say they're good. Hats off to these fearless men!

THEY'RE MILDER . . .

and THEY TASTE BETTER

© 1931, Liggett & Myers Tobacco Co.

OTHER FRUITS

Plate, At Least Five Each

Class J—	1st	2d
192—Peaches	$2.00	$1.50
193—Figs	2.00	1.50
194—Pomegranates	2.00	1.50
195—Japanese Persimmons	2.00	1.50
196—American Persimmons	2.00	1.50
197—Quinces	2.00	1.50

DRIED FRUITS

Class K—

198—Best collection of dried fruits $5.00

Entries in this class must be the product of the exhibitor. Two or more different kinds of fruit, such as apples, plums, peaches, berries, etc., must be represented, with not less than two pounds of each variety. Variety, conditions, appearance, and package will be considered in judging this collection.

PLATE PECANS

One Pound

Class L—	1st	2d
199—Stuart	$2.00	$1.00
200—Schley	2.00	1.00
201—Alley	2.00	1.00
202—Any other variety	2.00	1.00
203—Native seedling pecans	2.00	1.00
204—Collection pecans, 3 or more varieties, 1 lb. each	5.00	2.00

OTHER NUTS

Plate, One Pound

Class M—	1st	2d	3d
205—Native chestnuts	$2.00	$1.00	
206—Hickory nuts	2.00	1.00	
207—Black walnuts	2.00	1.00	
208—Any other variety	2.00	1.00	
209—Collection native nuts, 3 or more varieties, 1 lb. each	5.00	2.00	$1.00

VEGETABLES

Exhibits Must Be Grown In North Carolina
Entries Close Saturday, October 10th

IMPORTANT—READ

Address each package plainly to "N. C. State Fair, Department of Horticulture, Raleigh, N. C." Each package should be plainly marked, giving the class numbers in which contents are entered.

All varieties of vegetables entered for premiums should be well selected as to uniformity, freedom from blemishes, and trueness to type. Premiums offered for the best collection will not be awarded for the greatest number of varieties, but mainly for the quality. The Superintendent may withhold

BOB UPCHURCH

HARLEY-DAVIDSON MOTORCYCLES
SIDECARS AND PACKAGE TRUCKS

No. 325 South McDowell Street — Phone No. 1236

RALEIGH, N. C.

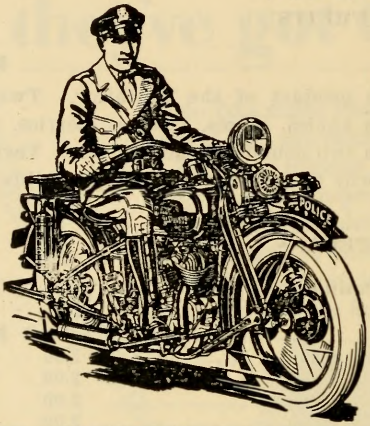

Harley-Davidson

Motorcycles

are used exclusively by the

North Carolina Highway Patrol

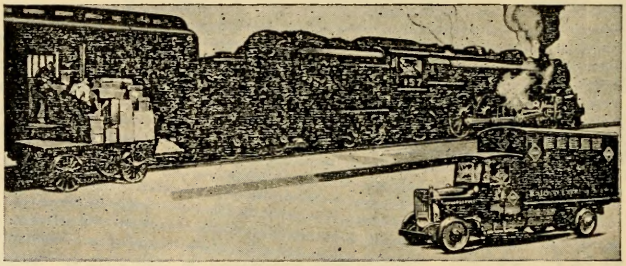

for . . . .

FAST, DEPENDABLE THROUGH SERVICE

ORDER and SHIP by

RAILWAY EXPRESS AGENCY

(Incorporated)

premiums in any case where the article is of inferior quality. All exhibits must be in place and arranged in the space assigned to this department by 10 a.m., Monday, October 12th.

SWEET POTATOES

Sweet potatoes will be judged according to uniformity, smoothness, trueness to type, freedom from blemishes, and marketable size.

Standard tray: Inside dimensions 18x11½x3 inches, holding about one-third to one-half bushel.

Tray

Class A—	1st	2d	3d
210—Nancy Hall	$3.50	$2.00	
211—Porto Rico	3.50	2.00	
212—Big Stem Jersey	3.50	2.00	
213—Any other variety	3.50	2.00	
214—Best tray of potatoes for seed purposes	3.50	2.00	
215—Best display of Nancy Halls, 5 trays	10.00	5.00	$2.00
216—Best display of Porto Ricos, 5 trays	10.00	5.00	2.00
217—Best commercial display, 5 standard crates or bushel baskets (packing, grading, and variety considered)	15.00	10.00	5.00

IRISH POTATOES

Irish potatoes will be judged according to uniformity, smoothness, freedom from blemishes, shallowness of eyes, and marketable size.

Tray

Class B—	1st	2d	3d
218—Irish Cobbler	$3.50	$2.00	
219—Green Mountain	3.50	2.00	
220—Any other variety	3.50	2.00	
221—Best tray of potatoes for seed purposes	3.50	2.00	
222—Best display of Irish Cobblers, 5 trays	10.00	5.00	$2.00

CABBAGE

Three Heads, Trimmed for Market

Class C—	1st	2d
223—Copenhagen	$2.00	$1.00
224—Flat Dutch	2.00	1.00
225—Danish Ballhead	2.00	1.00
226—Any other variety	2.00	1.00

ONIONS

Half-Peck

Class D—	1st	2d
227—Prizetaker	$2.00	$1.00
228—Yellow Globe Danvers	2.00	1.00
229—Silverskin	2.00	1.00
230—Australian Brown	2.00	1.00
231—Any other variety	2.00	1.00

WIRTH & HAMID FAIR BOOKING, Inc.

NEW YORK CITY

Presents

Sensations of 1931

A Schooley Production

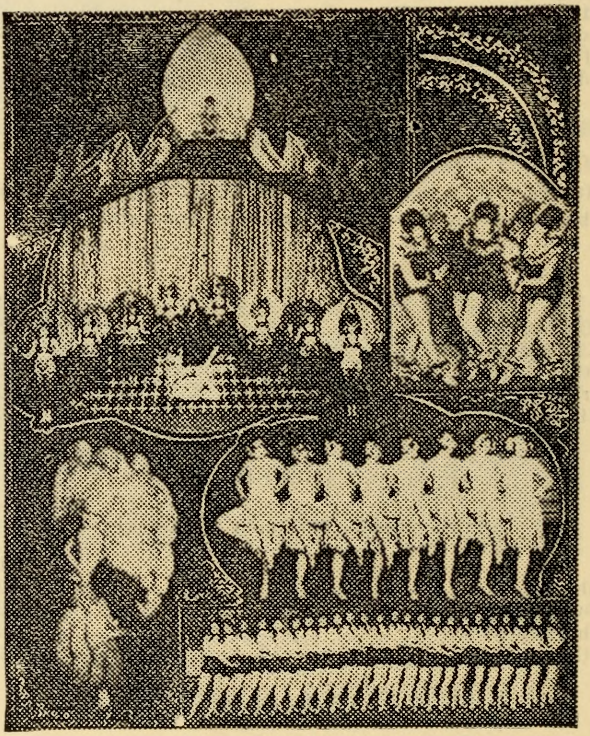

A Brilliant and Spectacular Production
Composed of Beautiful Girls

PEPPERS

Class E— Twelve Specimens	1st	2d
232—Sweet Bell Peppers, any variety	$2.00	$1.00
233—Pimento Pepper	2.00	1.00
234—Hot Pepper, any variety	2.00	1.00

TOMATOES

Class F— Five Each	1st	2d
235—Stone	$2.00	$1.00
236—Marglobe	2.00	1.00
237—Ponderosa	2.00	1.00
238—Any other variety	2.00	1.00

TURNIPS

Class G— Five Each	1st	2d
239—Purple Top Globe	$2.00	$1.00
240—Rutabaga	2.00	1.00
241—Any other variety	2.00	1.00

MISCELLANEOUS

Class H—	1st	2d
242—Pumpkin (largest)	$2.00	$1.00
243—Snap Beans (½ peck)	2.00	1.00
244—Lima Beans (green), ½ peck	2.00	1.00
245—Squash, any variety, 3 specimens	2.00	1.00
246—Table Beets, bunch of five	2.00	1.00
247—Carrots, bunch of five	2.00	1.00
248—Salsify, bunch of five	2.00	1.00
249—Parsnips, bunch of five	2.00	1.00
250—Eggplant (one specimen)	2.00	1.00
251—Watermelon (largest and best)	2.00	1.00
252—Cucumber (3 specimens)	2.00	1.00

GENERAL COLLECTIONS

Class I—	1st	2d	3d
253—Best and most attractive collection of vegetables grown by exhibitor	$15.00	$10.00	$5.00

PLANTS AND FLOWERS

Exhibits Must Be Grown In North Carolina
Entries Close Saturday, October 10th

Exhibits should be carefully packed and shipped or delivered to the "State Fair, Department of Horticulture, Raleigh, N. C."

POTTED PLANTS

All plants must be in place by 10 a.m., Monday, October 12.

Class A—	1st	2d	3d
254—Specimen foliage plant	$3.50	$2.00	
255—Specimen flowering plant	3.50	2.00	
256—Collection of flowering plants (6 specimens)	5.00	3.00	
257—Collection of table ferns (6 specimens)	5.00	3.00	
258—Finest collection of greenhouse foliage plants (12 specimens)	10.00	5.00	2.50
259—Finest collection of greenhouse flowering plants (12 specimens)	10.00	5.00	2.50

Wirth & Hamid Fair Booking

Incorporated

GEORGE HAMID, President

1560 BROADWAY NEW YORK CITY

Long Distance Phones, Bryant 2410-2411

LARGEST FAIR, PARK, AND CIRCUS BOOKING OFFICE IN THE WORLD

—Featuring—

The Greatest and Most Sensational Free Attractions Garnered From the Four Corners of the Earth

---

Branch Offices—

BOSTON PARIS LONDON BERLIN

CUT FLOWERS

Cut flowers must be ready for exhibition Tuesday, October 13th, 12 o'clock, soon after which they will be judged. In judging B-260 and B-261, basket cut flowers, consideration will be given to the following points:

1. The artistic arrangement of the flowers in the basket.

2. The quality and condition of the flowers.

Emphasis will not be placed on the rarity of the flower exhibit.

Except in B-260 and B-261 all cut flowers to be exhibited in vases.

Class B—	1st	2d
260—Basket cut flowers	$5.00	$3.00
261—Floral centerpiece for dining table	4.00	2.00
262—Cut roses, collection (1 bloom each, 6 varieties)	5.00	3.00
263—Cut roses, any variety (1 specimen)	2.00	1.50
264—Cut dahlias, collection, decorative type (1 bloom each, 5 varieties)	5.00	3.00
265—Cut dahlias, decorative type, any variety (1 specimen)	2.00	1.50
266—Cut dahlias, collection, cactus or hybrid cactus (1 bloom each, 5 varieties)	5.00	3.00
267—Cut dahlias, cactus or hybrid cactus, any variety (1 specimen)	2.00	1.50
268—Cut dahlias, collection, ball or pompon type (2 blooms each, 5 varieties)	5.00	3.00
269—Cut dahlias, ball or pompon type, any variety (1 specimen)	2.00	1.50
270—Cut chrysanthemums, large exhibition (6 blooms)	3.00	2.00
271—Cut chrysanthemums, pompon (12 sprays of 3 to 5 flowers each)	3.00	2.00
272—Cut cosmos (2 dozen sprays of 3 to 5 flowers each)	3.00	2.00

DEPARTMENT C

Cattle

Entries in This Department Close October 1, 1931, at 6:00 P.M.

Make Your Entries Early

Exhibitors must state on entry blank exact number of animals entered.

Stall fees: One dollar for each animal entered. If more than one is used for any one animal, an additional fee must be paid.

See General Rules under Entries.

Do not make entries in Champion Classes.

HEALTH RULES

All cattle, regardless of age, must be accompanied by a health certificate and tuberculin test chart issued by a qualified veterinarian and approved by the State Veterinarian. The certificate and test chart must accompany the cattle, and they will not be permitted to enter the barns until the certificate and test chart is submitted to the Superintendent or his authorized representative.

The tuberculin test must have been applied within a reasonable time preceding the opening date of the Fair. The right is reserved to reject an entry

D. H. Pope Tire Co.

General Tires and Tubes

WHOLESALE and RETAIL GAS DISTRIBUTORS

Modern, Up-to-Date Horse Transfer Van

Long-Distance Heavy Hauling
a Specialty

TELEPHONE 2059 **RALEIGH, N. C.**

600 South Fayetteville Street

Two Blocks South of the Sir Walter Hotel

CARL A. LOWE & SONS

North Wilkesboro, N. C.

One of the Largest Fur Skin Buyers In the South

Dealer in

Hides, Wool, Tallow, Beeswax, Ginseng, and Produce

My Motto Is: "More Money for Same Furs"

I Will Pay Parcel Post and Express Charges on Furs

RALEIGH TRANSFER CO., Inc.

Heavy Hauling a Specialty

Sand and Gravel for Sale

Phone 81

RALEIGH, N. C.

or to remove same after entered, should our veterinarian find the animal is affected with a communicable disease.

Full information concerning the above may be secured by addressing the State Veterinarian, Raleigh, N. C.

SPECIAL RULES

All females thirty-six months of age must have produced a living calf, and entries must be accompanied by affidavits of date of birth of last calf, or give satisfactory evidence of being in calf.

Any bull, thirty-six months old or over on the first day of September of year in which shown that has not dropped to his service during the twelve months preceding said date one or more living calves will not be eligible to show.

All applications for entry of cattle must be accompanied by the name of the breeder, name, number, age and date of birth, and name and number of sire and dam of the animal to be exhibited.

All animals exhibited in this department must be recorded with their respective associations.

All animals entered for exhibition must be in place not later than 10:00 o'clock a.m., Monday, October 12, 1931.

Exhibitors will be required to have blankets removed from all exhibits between the hours of 9:00 a.m. and 4:00 p.m. each day of the Fair.

When on exhibition in the ring, each animal must be under halter and in charge of owner or employee.

Only first premium animals in individual classes will be eligible to compete for championships.

The Superintendent or ring clerk shall obtain names and record numbers of all animals composing herds and groups, where regularly entered or substituted, that such data may be included in report of awards.

When an award is made, special attention should be given to see that same is correctly entered in the award book.

SECTION 1—BEEF BREEDS

J. E. FOSTER, Superintendent in Charge, State College Station, Raleigh, N. C.
L. I. CASE, Judge, State College Station, Raleigh, N. C.

Amount offered in this Section	$2,246.03
Amount offered by Fair	1,903.50
Amount offered by Specials	342.53

SHORTHORNS

Amount offered for this breed	$ 753.40
Amount offered by Fair	634.50
Amount offered by American Shorthorn Breeders' Association	118.90

Class A—

	1st	2d	3d	4th
273—Three-year-old Bulls, calved between July 1, 1927, and June 30, 1928	$12.00	$7.50	$5.00	$3.00
274—Two-year-old Bulls, calved between July 1, 1928, and June 30, 1929	12.00	7.50	5.00	3.00

WIRTH & HAMID FAIR BOOKING, Inc.

NEW YORK CITY

Presents

Carlos Comedy Circus

A RIOTOUS COMEDY OFFERING

The best comedy circus act in the business
—A yell for the kiddies from
8 to 80 years old!

	1st	2d	3d	4th
275—Senior Yearling Bulls, calved between July 1, 1929, and December 31, 1929	$12.00	$7.50	$5.00	$3.00
276—Junior Yearling Bulls, calved between January 1, 1930, and April 30, 1930	12.00	7.50	5.00	3.00
277—Summer Yearling Bulls, calved between May 1, 1930, and August 31, 1930	12.00	7.50	5.00	3.00
278—Senior Bull Calves, calved on or after September 1, 1930	12.00	7.50	5.00	3.00
279—Senior Champion Bull, Classes 273, 274, and 275 compete	12.00			
280—Junior Champion Bull, Classes 276, 277, and 278 compete	12.00			
281—Grand Champion Bull, Classes 279 and 280 compete	12.00			
282—Champion Bull, one year old or over, owned by North Carolina exhibitor	20.00			
283—Group Three Bulls, owned by exhibitor, any age	12.00	7.50	5.00	3.00
284—Group Two Bulls, from Classes 275, 276, 277, or 278, bred and owned by exhibitor	12.00	7.50	5.00	3.00
285—Three-year-old Cows, calved between July 1, 1927, and June 30, 1928	12.00	7.50	5.00	3.00
286—Two-year-old Heifers, calved between July 1, 1928, and June 30, 1929	12.00	7.50	5.00	3.00
287—Senior Yearling Heifers, calved between July 1, 1929, and December 31, 1929	12.00	7.50	5.00	3.00
288—Junior Yearling Heifers, calved between January 1, 1930, and April 30, 1930	12.00	7.50	5.00	3.00
289—Summer Yearling Heifers, calved between May 1, 1930, and August 31, 1930	12.00	7.50	5.00	3.00
290—Senior Heifer Calves, calved on or after September 1, 1930	12.00	7.50	5.00	3.00
291—Senior Champion Female, Classes 285, 286, and 287 compete	12.00			
292—Junior Champion Female, Classes 288, 289, and 290 compete	12.00			
293—Grand Champion Female, Classes 291 and 292 compete	12.00			
294—Champion Female, one year old or over, owned by North Carolina exhibitor	20.00			
295—Get of Sire, four animals, any age, both sexes to be represented; owned by exhibitor	12.00	7.50	5.00	3.00
296—Graded Herd: One bull from Classes 273, 274, or 275; two cows or heifers from Classes 285, 286, and 287, must be from two classes; one heifer from Classes 288 or 289; one heifer from Class 290	12.00	7.50	5.00	3.00
297—Pair of Yearlings: One bull from Classes 276 or 277; one heifer from Classes 288 or 289; bred and owned by exhibitor	12.00	7.50	5.00	3.00
298—Pair of Calves: Bull from Class 278; heifer from Class 290; bred and owned by exhibitor	12.00	7.50	5.00	3.00
299—Pair of Females: Any age, from above classes; bred and owned by exhibitor	12.00	7.50	5.00	3.00

The American Shorthorn Breeders' Association will add 20 per cent to the standard classification on Shorthorn breeding cattle on cattle exhibited by owner within the State—number of entries limited to one in each class.

Every animal exhibited in the Shorthorn division must have placed above it a descriptive card giving its name, registry number, color, age, sire, and

THE PREMIUM RIBBONS

USED BY THE

NORTH CAROLINA STATE FAIR

ARE MADE BY

E. G. STAATS & COMPANY

MT. PLEASANT, IOWA

Once a USER Always a BOOSTER

for

MERCO

A BRAND TO TIE TO

HIGH GRADE FERTILIZERS

Made of the very best obtainable materials possible and according to time-tested formulas which have produced results. The best advertisements are actual users—ask the man who has used MERCO fertilizers. Made in all grades and for all crops.

For Your Garden, Flowers, Lawns, Golf Courses and Shrubbery Use the BEST

MERCO GARDENGRO

IT MAKES 'EM GROW

MERCHANTS FERTILIZER & PHOSPHATE COMPANY

CHARLOTTE, N. C. CHARLESTON, S. C. PENSACOLA, FLA.

dam, and the name and address of the exhibitor. The Superintendent of Cattle is requested to report any exhibitor of Shorthorns who fails to provide descriptive cards over his animals.

HEREFORDS

Amount offered for this breed $783.13
Amount offered by Fair 634.50
Amount offered by American Hereford Cattle Breeders' Association 148.63

Class B—	1st	2d	3d	4th
300—Bulls calved between September 1, 1927, and August 31, 1928	$12.00	$7.50	$5.00	$3.00
301—Bulls calved between September 1, 1928, and April 30, 1929	12.00	7.50	5.00	3.00
302—Bulls calved between May 1, 1929, and December 31, 1929	12.00	7.50	5.00	3.00
303—Bulls calved between January 1, 1930, and April 30, 1930	12.00	7.50	5.00	3.00
304—Bulls calved between May 1, 1930, and August 31, 1930	12.00	7.50	5.00	3.00
305—Bulls calved after September 1, 1930	12.00	7.50	5.00	3.00
306—Senior Champion Bull, Classes 300, 301, and 302	12.00			
307—Junior Champion Bull, Classes 303, 304, and 305	12.00			
308—Grand Champion Bull, Classes 306 and 307	12.00			
309—Champion Bull, one year old or over, owned by North Carolina exhibitor	20.00			
310—Five Bulls, any age, owned by exhibitor	12.00	7.50	5.00	3.00
311—Three Bulls, any age, owned by exhibitor	12.00	7.50	5.00	3.00
312—Two Bulls, any age, bred and owned by exhibitor	12.00	7.50	5.00	3.00
313—Cows calved between September 1, 1927, and August 31, 1928	12.00	7.50	5.00	3.00
314—Cows calved between September 1, 1928, and April 30, 1929	12.00	7.50	5.00	3.00
315—Heifers calved between May 1, 1929, and December 31, 1929	12.00	7.50	5.00	3.00
316—Heifers calved between January 1, 1930, and April 30, 1930	12.00	7.50	5.00	3.00
317—Heifers calved between May 1, 1930, and August 31, 1930	12.00	7.50	5.00	3.00
318—Heifers calved after September 1, 1930	12.00	7.50	5.00	3.00
319—Senior Champion Female, Classes 313, 314, and 315	12.00			
320—Junior Champion Female, Classes 316, 317, and 318	12.00			
321—Grand Champion Female, Classes 319 and 320	12.00			
322—Champion Female, one year old or over, owned by North Carolina exhibitor	20.00			
323—Four animals, get of one sire, both sexes to be represented, any age, all to be owned by exhibitor	12.00	7.50	5.00	3.00
324—Two Females, any age, bred and owned by exhibitor	12.00	7.50	5.00	3.00
325—Pair of Yearlings: One bull from Classes 302, 303, and 304; one heifer from Classes 315, 316, and 317, to be owned by exhibitor	12.00	7.50	5.00	3.00
326—Pair of Calves: One bull from Class 305 and one heifer from Class 318, both to be bred and owned by exhibitor	12.00	7.50	5.00	3.00

WIRTH & HAMID FAIR BOOKING, Inc.

NEW YORK CITY

Presents

JOE BASILE'S

Madison Square Garden Band

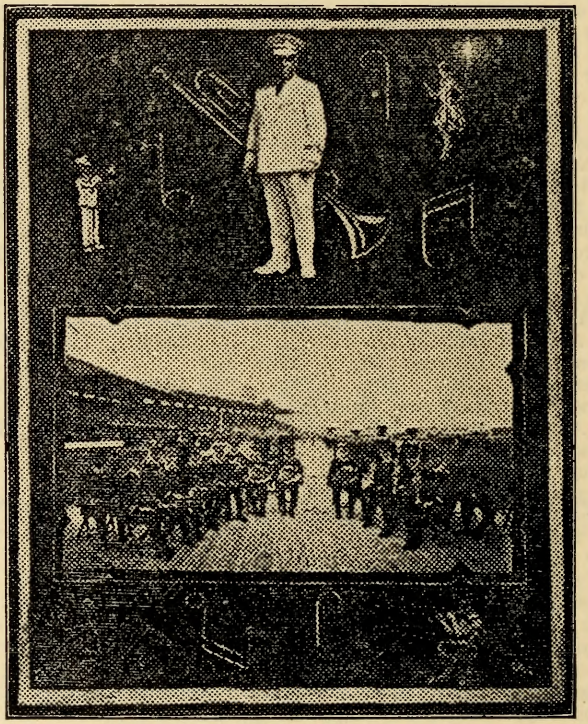

The Band That Is Always In Demand

Featured at Both 'Old' and 'New' Madison Square Gardens —A Veritable Feast of Melody for Lovers of Good Music

The American Hereford Cattle Breeders' Association will appropriate $1.00 for each $4.00 offered by the Fair in open competition.

Every animal exhibited in the Hereford division must have placed above it a descriptive card giving its name, registry number, color, age, sire and dam, and the name and address of the exhibitor. The Superintendent of Cattle is requested to report any exhibitor of Herefords who fails to provide descriptive cards over his animals.

ABERDEEN-ANGUS

Amount offered for this breed	$709.50
Amount offered by Fair	634.50
Amount offered by American Aberdeen-Angus Cattle Breeders' Association	75.00

Class C—	1st	2d	3d	4th
327—Three-year-old bulls, calved between July 1, 1927, and June 30, 1928	$12.00	$7.50	$5.00	$3.00
328—Two-year-old bulls, calved between July 1, 1928, and June 30, 1929	12.00	7.50	5.00	3.00
329—Senior Yearling bulls, calved between July 1, 1929, and December 31, 1929	12.00	7.50	5.00	3.00
330—Junior Yearling bulls, calved between January 1, 1930, and April 30, 1930	12.00	7.50	5.00	3.00
331—Summer Yearling bulls, calved between May 1, 1930, and August 31, 1930	12.00	7.50	5.00	3.00
332—Bull calves, calved after September 1, 1930	12.00	7.50	5.00	3.00
333—Senior Champion bull, Classes 327, 328, and 329 compete	12.00			
334—Junior Champion bull, Classes 330, 331, and 332 compete	12.00			
335—Grand Champion bull, Classes 333 and 334 compete	12.00			
336—Champion bull, one year old or over, owned by North Carolina exhibitor	20.00			
337—Group three bulls, owned by exhibitor, any age	12.00	7.50	5.00	3.00
338—Group two bulls from Classes 329, 330, 331, or 332, bred and owned by exhibitor	12.00	7.50	5.00	3.00
339—Three-year-old cows, calved between July 1, 1927, and June 30, 1928	12.00	7.50	5.00	3.00
340—Two-year-old heifers, calved between July 1, 1928, and June 30, 1929	12.00	7.50	5.00	3.00
341—Senior Yearling heifers, calved between July 1, 1929, and December 31, 1929	12.00	7.50	5.00	3.00
342—Junior Yearling heifers, calved between January 1, 1930, and April 30, 1930	12.00	7.50	5.00	3.00
343—Summer Yearling heifers, calved between May 1, 1930, and August 31, 1930	12.00	7.50	5.00	3.00
344—Heifer calves, calved after September 1, 1930	12.00	7.50	5.00	3.00
345—Two females, any age, bred and owned by exhibitor	12.00	7.50	5.00	3.00
346—Senior Champion female, Classes 339, 340, and 341 compete	12.00			
347—Junior Champion female, Classes 342, 343, and 344 compete	12.00			
348—Grand Champion female, Classes 346 and 347 compete	12.00			
349—Champion female, one year old or over, owned by North Carolina exhibitor	20.00			

Raleigh Tractor and Equipment Co.

CATERPILLAR

better quicker cheaper

Tractors and *Equipment*

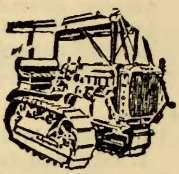

PHONES 3680-9902 : : 108 WEST LANE STREET

RALEIGH, N. C.

DR. A. G. SPINGLER
DR. C. G. HODGENS

OPTOMETRISTS

SPINGLER & HODGENS OPTOMETRISTS RALEIGH, N.C. TO SEE BETTER

We Examine Eyes

A thorough examination of the EYES often reveals the fact that many cases of nervousness, headache, irritableness, insomnia, and unexplainable fatigue are caused by eyes that need GLASSES.

ALL REPAIRS GIVEN PROMPT ATTENTION

17 West Hargett St. **Raleigh, N. C.**

T. E. GREEN, PRESIDENT
W. F. MOODY, VICE-PRESIDENT

A. H. MOONEYHAM, TREASURER
H. W. MIMS, MANAGER

MITCHELL FUNERAL HOME

(INCORPORATED)

Funeral Directors, Embalmers

Ambulance Service

222 W. Hargett St. Phone 4288 Opposite Nash Square

RALEIGH, N. C.

	1st	2d	3d	4th
350—Get of sire, four animals, any age, both sexes to be represented, owned by exhibitor	$12.00	$7.50	$5.00	$3.00
351—Graded Herd: One bull from Classes 327, 328, or 329; two cows or heifers from Classes 339, 340, and 341—not more than one from any one class; one heifer from Classes 342 or 343; one heifer from Class 344	12.00	7.50	5.00	3.00
352—Pair of Yearlings: One bull from Classes 330 or 331; one heifer from Classes 342 or 343, bred and owned by exhibitor	12.00	7.50	5.00	3.00
353—Pair of Calves: Bull from Class 332; heifer from Class 344, bred and owned by exhibitor	12.00	7.50	5.00	3.00

Aberdeen-Angus Association Specials $75.00

	1st	2d	3d
Three-year-old Bulls	$2.00	$2.00	$1.00
Two-year-old Bulls	2.00	2.00	1.00
Senior Yearling Bulls	2.00	2.00	1.00
Junior Yearling Bulls	2.00	2.00	1.00
Bull Calves	2.00	2.00	1.00
Three-year-old Cows	2.00	2.00	1.00
Two-year-old Heifers	2.00	2.00	1.00
Senior Yearling Heifers	2.00	2.00	1.00
Junior Yearling Heifers	2.00	2.00	1.00
Summer Yearling Heifers	2.00	2.00	1.00
Heifer Calves	2.00	2.00	1.00
Two Females	2.00	2.00	1.00
Pair of Yearlings	2.00	2.00	1.00
Summer Yearling Bulls	2.00	2.00	1.00
Pair of Calves	2.00	2.00	1.00

Every animal exhibited in the Aberdeen-Angus division must have placed above it a descriptive card giving its name, registry number, color, age, sire and dam, and the name and address of the exhibitor. The Superintendent of Cattle is requested to report any exhibitor of Aberdeen-Angus who fails to provide descriptive cards over his animals.

SECTION 2—DAIRY BREEDS

J. A. AREY, Superintendent in Charge, State College Station, Raleigh, N. C.

R. E. HUNT, Judge, Blacksburg, Va.

Amount offered in this Section	$3,490.29
By Fair	3,302.00
By Specials, N. C. Guernsey Breeders' Association	75.00
By Specials, N. C. Holstein Breeders' Association	75.00
By Specials, National Holstein-Friesian Association	38.29

Do not make entries in Champion Classes.

Only 50 per cent of the premiums listed for Dairy Breeds will be paid on classes which have no competition from the State of North Carolina.

In Dairy Breed Classes

A senior yearling is one dropped between August 1, 1929, and February 1, 1930.

A junior yearling is one dropped between February 1, 1930, and August 1, 1930.

N. C. State Fair, 1931

"Hear As Well As See"

Have you ever been seated in the grandstand, at a big Fair, straining your ears in a vain effort to hear the judges' decision at the end of each race? And, between races, have you tried to hear the famous singer on the platform across the track, succeeding only in hearing the ballyhoo artists in the distance on the midway, because the wind was blowing from that direction?

If you have ever had such experiences you may look forward to the racing and attraction events of the 1931 State Fair with greater pleasure than ever before. The grandstand will be equipped with the famous Western Electric Public Address System, permitting every spectator to understand clearly every announcement that is made, and fully enjoy the attractions. Speakers before the microphone will have their voices carried to every nook and corner of the stands through the media of the most scientific sound amplification system ever developed. This is the same system over which the presidential speeches are made, over which Lindbergh made his talks, and over which all events of the first magnitude are broadcast to large audiences.

So, when you enter the grandstand at the State Fair this year you will have the assurance that the finest possible equipment has been installed to insure your complete enjoyment of the programs.

This Service Is Furnished By

WIRTH & HAMID FAIR BOOKING, Inc.

NEW YORK CITY

All calves dropped since August 1, 1930, and over four months of age, should be shown in the Calf classes.

Graded Herd shall consist of one bull, two years old or over; one cow, 3 years old or over; one heifer, 2 years old and under 3; one yearling heifer, and one senior heifer calf.

Yearling Herd shall consist of one bull, 1 year old and under 2, and two yearling heifers. Females must be bred by exhibitor.

Calf Herd shall consist of one bull and two heifers, all under 1 year old and all bred by exhibitor.

Get of Sire shall consist of four animals, any age, the get of one sire. Get need not be owned by exhibitor.

Produce of Cow shall consist of two animals, any age, the produce of one cow.

The ages of all animals in two-year-old class and those older, as well as senior yearlings and senior calves, shall be computed to August 1st, while the ages of juniors will be computed to February 1st. Cows 36 months old or over on August 1st of year in which shown, to be eligible to the show, must have produced a calf carried to maturity within 18 months preceding said date. Any bull 36 months old or over on first day of August of year in which shown, that has not dropped to his service one or more living calves during the 12 months preceding said date, will not be eligible to the show.

All cows in the Dairy Breeds, to be judged in the morning, shall be milked at 6:00 p.m. on the day previous to being judged. Dairy cows to be judged in the afternoon shall be milked at 6:00 a.m. of the same day. The judge may, at his option, require any cow to be milked while in the ring or before the awards are made.

JERSEYS

Jersey Day, Tuesday, October 13th

INDIVIDUALS

Class E—	1st	2d	3d	4th
354—Bull, three years old or over	$15.00	$10.00	$7.50	$4.00
355—Bull, two years old and under three	15.00	10.00	7.50	4.00
356—Bull, senior yearling	15.00	10.00	7.50	4.00
357—Bull, junior yearling	15.00	10.00	7.50	4.00
358—Bull calf	15.00	10.00	7.50	4.00
359—Bull, senior champion	15.00			
360—Bull, junior champion	15.00			
361—Bull, grand champion	15.00			
362—Bull, champion one year old or over, owned by North Carolina exhibitor	15.00			
363—Cow, four years old or over	15.00	10.00	7.50	4.00
364—Cow, three years old or under four	15.00	10.00	7.50	4.00
365—Cow or heifer, two years old and under three	15.00	10.00	7.50	4.00
366—Heifer, senior yearling	15.00	10.00	7.50	4.00
367—Heifer, junior yearling	15.00	10.00	7.50	4.00
368—Heifer calf	15.00	10.00	7.50	4.00

THESE GUANOS ARE MIXED of materials that are always dry and stay in fine mechanical condition. They are tested three times. That insures exactly the right analysis. They are mixed twice, which means that every plant is fed alike. They are thoroughly cured.

Any farmer in Virginia or the Carolinas can get the correct mixture of perfect tobacco plant-foods by simply asking for Richmond Guano's Gilt Edge Tobacco Fertilizer.

Regardless of the variety grown, whether it be Gold Leaf, Adcock, Pryor, Warne or other favorites of this section, Gilt Edge, in the opinion of the leading authority on tobacco culture, is the ideal mixture.

A Gilt-Edge mixture especially prepared for cotton and corn can be had from the Richmond Guano dealers.

RICHMOND GUANO COMPANY
Richmond, Virginia

	1st	2d	3d	4th
369—Female, senior champion	$15.00			
370—Female, junior champion	15.00			
371—Female, grand champion	15.00			
372—Female, champion, one year old or over, owned by North Carolina exhibitor	15.00			
HERDS				
373—Graded Herd	15.00	$10.00	$7.50	$4.00
374—Yearling Herd	15.00	10.00	7.50	4.00
375—Calf Herd	15.00	10.00	7.50	4.00
GROUPS				
376—Get of Sire	15.00	10.00	7.50	4.00
377—Produce of Dam	15.00	10.00	7.50	4.00

GUERNSEYS

Guernsey Day, Tuesday, October 13th

INDIVIDUALS				
Class F—	1st	2d	3d	4th
378—Bull, three years old or over	$15.00	$10.00	$7.50	$4.00
379—Bull, two years old and under three	15.00	10.00	7.50	4.00
380—Bull, senior yearling	15.00	10.00	7.50	4.00
381—Bull, junior yearling	15.00	10.00	7.50	4.00
382—Bull calf	15.00	10.00	7.50	4.00
383—Bull, senior champion	15.00			
384—Bull, junior champion	15.00			
385—Bull, grand champion	15.00			
386—Bull, champion one year old or over, owned by North Carolina exhibitor	15.00			
387—Cow, four years old or over	15.00	10.00	7.50	4.00
388—Cow, three years old and under four	15.00	10.00	7.50	4.00
389—Cow or heifer, two years old and under three	15.00	10.00	7.50	4.00
390—Heifer, senior yearling	15.00	10.00	7.50	4.00
391—Heifer, junior yearling	15.00	10.00	7.50	4.00
392—Heifer calf	15.00	10.00	7.50	4.00
393—Female, senior champion	15.00			
394—Female, junior champion	15.00			
395—Female, grand champion	15.00			
396—Female, champion, one year old or over, owned by North Carolina exhibitor	15.00			
HERDS				
397—Graded Herd	15.00	10.00	7.50	4.00
398—Yearling Herd	15.00	10.00	7.50	4.00
399—Calf Herd	15.00	10.00	7.50	4.00
GROUPS				
400—Get of Sire	15.00	10.00	7.50	4.00
401—Produce of Dam	15.00	10.00	7.50	4.00

North Carolina Guernsey Breeders Association

Special County Herd Show

A County Herd shall be made up of 7 animals owned by at least four different dairymen, all located in the same county. No single dairyman shall have more than four head of cattle in a County Herd.

All animals in this exhibit over one year old must be registered and registration certificates must be furnished to the Superintendent on request.

Smoke
a fresh
cigarette

Camel

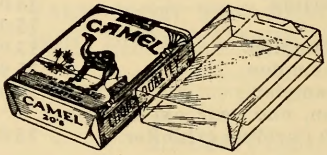

in the new
HUMIDOR pack

In the case of animals under one year of age the name and number of sire and dam must be furnished.

A County Herd shall consist of the following animals:

1 bull, two years old or over,
1 cow, four years old or over,
1 cow, three years old and under four,
1 cow or heifer, two years old and under three,
1 heifer, senior yearling,
1 heifer, junior yearling,
1 heifer calf.

Animals shown in a County Herd are eligible and should be shown in the regular classification. However, in order to compete in these classes, all animals must be regularly entered in their individual owners' names.

	1st	2d	3d
402—County Guernsey Herd	$60.00	$50.00	$40.00

The North Carolina Guernsey Breeders' Association offers $75.00 of the above premiums and the North Carolina State Fair $75.00.

HOLSTEINS

Holstein-Friesian Day, Wednesday, October 14th

INDIVIDUALS

Class G—	1st	2d	3d	4th
403—Bull, three years old or over	$15.00	$10.00	$7.50	$4.00
404—Bull, two years old and under three	15.00	10.00	7.50	4.00
405—Bull, senior yearling	15.00	10.00	7.50	4.00
406—Bull, junior yearling	15.00	10.00	7.50	4.00
407—Bull calf	15.00	10.00	7.50	4.00
408—Bull, senior champion	15.00			
409—Bull, junior champion	15.00			
410—Bull, grand champion	15.00			
411—Bull, champion, one year old or over, owned by North Carolina exhibitor	15.00			
412—Cow, four years old or over	15.00	10.00	7.50	4.00
413—Cow, three years old and under four	15.00	10.00	7.50	4.00
414—Cow or heifer, two years old and under three	15.00	10.00	7.50	4.00
415—Heifer, senior yearling	15.00	10.00	7.50	4.00
416—Heifer, junior yearling	15.00	10.00	7.50	4.00
417—Heifer calf	15.00	10.00	7.50	4.00
418—Female, senior champion	15.00			
419—Female, junior champion	15.00			
420—Female, grand champion	15.00			
421—Female, champion, one year old or over, owned by North Carolina exhibitor	15.00			

HERDS

422—Graded Herd	15.00	10.00	7.50	4.00
423—Yearling Herd	15.00	10.00	7.50	4.00
424—Calf Herd	15.00	10.00	7.50	4.00

GROUPS

425—Get of Sire	15.00	10.00	7.50	4.00
426—Produce of Dam	15.00	10.00	7.50	4.00

The Largest 'Week Stand' Tented Exposition in America

BERNARDI GREATER SHOWS

——will furnish——

ALL THE MIDWAY ATTRACTIONS

——at the——

NORTH CAROLINA STATE FAIR

19—MASSIVE NOVELTY SHOWS—19

3—COMICAL FUN HOUSES—3

10—THRILLING MODERN RIDES—10
(Including the $75,000 Park-Size "Scooter")

2—BRASS BANDS—2

535 — PEOPLE EMPLOYED — 535

35—Steel Circus Railroad Cars—35

EVERYTHING NEW BUT THE TITLE FOR THE 1931 TOUR

A RIOT OF FUN, LAUGHTER, THRILLS AND NOVELTIES

SPECIALS

The North Carolina Holstein Breeders Association County Herd

The regulations governing this herd are the same as those for the Guernsey County Hery. (See page 75.)

	1st	2d	3d
427—County Holstein Herd	$60.00	$50.00	$40.00

The North Carolina Holstein Breeders' Association offers $75.00 of the above premiums and the North Carolina State Fair $75.00.

The Holstein-Friesian Association of America, Houghton Seavers, Secretary, Brattleboro, Vt., offers to pay the following premiums on Holstein cattle, which is 15% in addition to those offered by the State Fair:

INDIVIDUALS

Class G—	1st	2d	3d	4th
428—Bull, three years old or over	$2.25	$1.50	$1.12	$0.60
429—Bull, two years old and under three	2.25	1.50	1.12	.60
430—Cow, four years old or over	2.25	1.50	1.12	.60
431—Cow, three years old and under four	2.25	1.50	1.12	.60
432—Cow or heifer, two years old and under three	2.25	1.50	1.12	.60

GROUPS

433—Get of Sire	2.25	1.50	1.12	.60
434—Produce of Dam	2.25	1.50	1.12	.60

The above premiums are offered on the following conditions:

First—The awards must be placed by a judge who is on the official list issued by the Holstein-Friesian Association of America.

Second—Before exhibition all animals must be recorded in the Herd Book of the Holstein-Friesian Association of America, and they must stand on its records in the name of the exhibitor. Certificates of transfer establishing ownership of exhibitor must be produced and the certificates verified by an authorized official. A transfer of ownership for the purpose of exhibition will debar an animal from competing for any prizes offered by the Holstein-Friesian Association of America.

Third—The money will be paid by the Holstein-Friesian Association of America directly to the owners of the winning animals and will not be paid by the Fair management.

Fourth—Before cattle are judged, an authorized official shall examine each certificate of registry for the purpose of identifying each animal. If not identified, prize will not be paid. Unidentified animals cannot compete for prize money.

Fifth—A report of the awards shall be made within sixty days after the close of the Fair on a special blank furnished by the Holstein-Friesian Association of America, otherwise the awards will not be paid.

Sixth—Blankets must be removed from cattle between the hours of 9:00 a.m. and 6:00 p.m. Failure to comply with this regulation will bar the herd from Association prize money. The Superintendent of Cattle may waive this rule only in the case of sick animals or severe weather.

Seeds of Premium Quality - without any Premium in Price

WOOD'S SEEDS

Write for copy of Wood's Crop Special, mailed free, quoting current prices and giving timely planting information.

T.W.WOOD & SONS

Seedsmen Since 1879
RICHMOND, VIRGINIA

AYRSHIRES

Ayrshire Day, Wednesday, October 14th

INDIVIDUALS

Class H—	1st	2d	3d	4th
435—Bull, three years old or over	$15.00	$10.00	Ribbon	Ribbon
436—Bull, two years old and under three	15.00	10.00	Ribbon	Ribbon
437—Bull, senior yearling	15.00	10.00	Ribbon	Ribbon
438—Bull, junior yearling	15.00	10.00	Ribbon	Ribbon
439—Bull calf	15.00	10.00	Ribbon	Ribbon
440—Bull, senior champion	15.00			
441—Bull, junior champion	15.00			
442—Bull, grand champion	15.00			
443—Bull, champion, one year old or over, owned by North Carolina exhibitor	15.00			
444—Cow, four years old or over	15.00	10.00	Ribbon	Ribbon
445—Cow, three years old and under four	15.00	10.00	Ribbon	Ribbon
446—Cow or heifer, two years old and under three	15.00	10.00	Ribbon	Ribbon
447—Heifer, senior yearling	15.00	10.00	Ribbon	Ribbon
448—Heifer, junior yearling	15.00	10.00	Ribbon	Ribbon
449—Heifer calf	15.00	10.00	Ribbon	Ribbon
450—Female, senior champion	15.00			
451—Female, junior champion	15.00			
452—Female, grand champion	15.00			
453—Female, champion, one year old or over, owned by North Carolina exhibitor	15.00			

HERDS

454—Graded Herd	15.00	10.00	Ribbon	Ribbon
455—Yearling Herd	15.00	10.00	Ribbon	Ribbon
456—Calf Herd	15.00	10.00	Ribbon	Ribbon

GROUPS

457—Get of Sire	15.00	10.00	Ribbon	Ribbon
458—Produce of Dam	15.00	10.00	Ribbon	Ribbon

DUAL PURPOSE BREEDS—RED POLLS

Red Poll Day, Wednesday, October 14th

Class I—	1st	2d	3d	4th
459—Bull, three years old or over	$15.00	$10.00	Ribbon	Ribbon
460—Bull, two years old and under three	15.00	10.00	Ribbon	Ribbon
461—Bull, senior yearling	15.00	10.00	Ribbon	Ribbon
462—Bull, junior yearling	15.00	10.00	Ribbon	Ribbon
463—Bull calf	15.00	10.00	Ribbon	Ribbon
464—Bull, senior champion	15.00			
465—Bull, junior champion	15.00			
466—Bull, grand champion	15.00			
467—Bull, champion, one year old or over, owned by North Carolina exhibitor	15.00			
468—Cow, four years old or over	15.00	10.00	Ribbon	Ribbon
469—Cow, three years old and under four	15.00	10.00	Ribbon	Ribbon
470—Cow or heifer, two years old and under three	15.00	10.00	Ribbon	Ribbon
471—Heifer, senior yearling	15.00	10.00	Ribbon	Ribbon
472—Heifer, junior yearling	15.00	10.00	Ribbon	Ribbon
473—Heifer calf	15.00	10.00	Ribbon	Ribbon
474—Female, senior champion	15.00			
475—Female, junior champion	15.00			
476—Female, grand champion	15.00			
477—Female, champion, one year old or over, owned by North Carolina exhibitor	15.00			

WIRTH & HAMID FAIR BOOKING, Inc.

NEW YORK CITY

Presents

10 -- KIKUTAS -- 10

JAPS

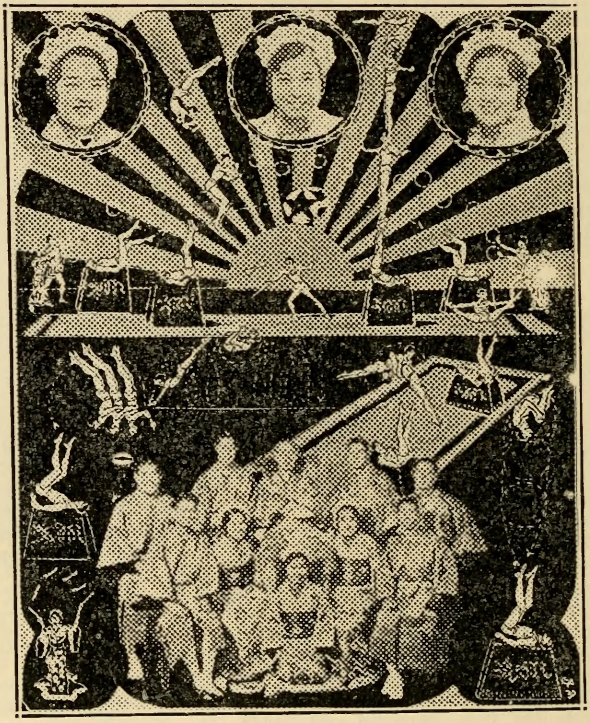

The Greatest Oriental Act on Earth

Mr. Chas. M. Schwab of Cambria County Fair, Ebensburg, Pa., says—"The greatest act I have ever seen."

HERDS	1st	2d	3d	4th
478—Graded Herd	$15.00	$10.00	Ribbon	Ribbon
479—Yearling Herd	15.00	10.00	Ribbon	Ribbon
480—Calf Herd	15.00	10.00	Ribbon	Ribbon
GROUPS				
481—Get of Sire	15.00	10.00	Ribbon	Ribbon
482—Produce of Dam	15.00	10.00	Ribbon	Ribbon

SECTION 3—SHEEP

J. E. FOSTER, Superintendent in Charge, State College, Raleigh, N. C.
E. W. COOK, Judge, Clemson College, S. C.

Amount offered in this Section	$1,258.00
Amount offered by Fair	1,068.00
Amount offered by Specials	190.00

Do not make entries in Championship classes.

Exhibitors must specify on entry blank the number of animals entered and the number of pens wanted.

Pens, $2.00 each.

All animals entered for exhibition must be in place not later than 10:00 a.m., Monday, October 12th.

All animals over three months old must be recorded and appear in the name of the exhibitor on the records of their respective associations. Animals recorded in individual names cannot be shown in name of firm or of the farm, but must be shown exactly as they appear on the records. This rule is fair, and will be strictly enforced. See Rules.

Exhibitors must be prepared to show certificates of registration if called for.

The judges are requested to give special attention to actual merit, and in order to avoid mistakes it is their duty to inquire as to time of shearing, manner of fitting, age of lambs, etc.

Misrepresentation in any form on part of exhibitor or agent forfeits all premiums awarded.

A breeder's flock shall consist of one yearling ram, two yearling ewes, and two ewe lambs, bred and owned by exhibitor.

Get of ram shall consist of pen of four lambs under one year, either sex, the get of one sire, bred and owned by exhibitor.

Aged rams and ewes must be two years old or over; yearlings, one year old and under two; lambs, under one year.

All sheep entered must be in apparently healthy condition. The right is reserved to reject an entry or to remove same after entered should our veterinarian find that the animal is affected with a communicable disease.

The clerk of awards must take special pains after an award is made to properly enter it on the records. It is absolutely necessary that the name

Announcing - - -

THE FOURTH ANNUAL

N. C. STATE FAIR

Dog Show

(A. K. C. Licensed)

WEDNESDAY and THURSDAY

OCTOBER 14-15, 1931

Excellent Trophies **Liberal Cash Prizes**

Nationally Known Judges

The largest Dog Show to be held in the South this Fall. This show is open to all breeds of dogs, whether registered or not. For further information, Premium List and Entry Blank, write

DR. W. T. SCARBOROUGH, Superintendent Dog Show
301 South Blount Street
RALEIGH, N. C.

of animal, registry number, date of birth, and ear tag number be given for all animals awarded prizes.

In case a substitute animal is shown, or in case this date was not given and recorded in judge's book at time entries were made, it must be supplied by the clerk. Records of awards must be complete in every detail or premiums will not be paid.

SHROPSHIRES

Amount offered for this Breed	$357.00
Amount offered by Fair	267.00
Amount offered by American Shropshire Registry Assn.	90.00

Class A—	1st	2d	3d	4th
483—Ram, two years old or over	$ 9.00	$7.00	$5.00	$4.00
484—Ram, one year old and under two	9.00	7.00	5.00	4.00
485—Ram, under one year	9.00	7.00	5.00	4.00
486—Ewe, one year old and under two	9.00	7.00	5.00	4.00
487—Ewe, under one year	9.00	7.00	5.00	4.00
488—Three ram lambs	9.00	7.00	5.00	4.00
489—Three ewe lambs	9.00	7.00	5.00	4.00

CHAMPIONS

490—Champion ram	8.50
491—Champion ewe	8.50
492—Champion ram, six months old or over, owned by North Carolina exhibitor	12.50
493—Champion ewe, six months old or over, owned by North Carolina exhibitor	12.50

GROUPS

494—Breeder's flock	9.00	7.00	5.00	4.00
495—Get of Sire	9.00	7.00	5.00	4.00

The American Shropshire Registry Association offers $90.00 on the classification below, "open to out-of-State bred sheep, but to American-bred animals."

North Carolina State Fair (American Bred)

	1st	2d	3d	4th
Ram, two years old or over	$5.00	$3.50	$2.50	$2.00
Ram, one year and under two	5.00	3.50	2.50	2.00
Ram lamb, under one year	5.00	3.50	2.50	2.00
Ewe, one year and under two	5.00	3.50	2.50	2.00
Ewe lamb, under one year	5.00	3.50	2.50	2.00
Pen, four lambs, bred by exhibitor	5.00	3.50	2.50	2.00
Pen, three yearling rams, bred by exhibitor	5.00	3.50	2.50	1.00

RULES

1. The American Shropshire Registry Association is not responsible for the omission from any Fair or Show Catalogue of any of these rules or difference in classification, and prizes will be given ONLY on the following conditions, to wit:

2. That no unrecognized Shropshire organization is permitted to offer prizes at any Fair or exhibition named on this list.

3. Entry fees shall not be charged on entries made for prizes offered by this Association.

"Where Friends Meet and Eat"

DIXIE INNS, Inc.

E. P. WEEKS, Manager

A Good Place to Eat—Day or Night

BARBECUE :: BRUNSWICK STEW
SLAW and POTATOES

OYSTERS SERVED ANY STYLE
Steamed, Fried, Stewed, Half-Shell

RALEIGH, N. C.
Hillsboro Road
Phone 1783

WILSON, N. C.
Intersection Routes 22-40
Phone 4505

Keep Your Product Before the Public

With

Calendars—Specialties—Outdoor and Indoor Signs—Bumper Signs—Bridge Score Pads—Fans—Pencils—Yardsticks

Write us today. No obligation

MERCHANTS PUBLISHING COMPANY
KALAMAZOO, MICH.

QUEEN CITY COACH COMPANY, Inc.

L. A. LOVE, General Manager

LOW FARES DAILY SCHEDULES
To All Principal Cities

We Charter Buses for Special Trips

ASK FOR OUR NEW LOW RATES

417 West 5th Street CHARLOTTE, N. C.

For Schedule Information Call the Bus Station in Your Town

4. Competing animals must be American-bred except where competition is open to the world; recorded in The American Shropshire Registry Association records; wear the ear tag of the breeder in one ear and the Association tag in the other at time of showing. Our Association record must show claimant of awards to be a member of The American Shropshire Registry Association and owner of sheep at time of showing.

5. "State-bred" indicates Shropshires exhibited by resident of and animals bred within State where shown.

6. CERTIFICATES OF REGISTRY of all pure-bred animals on exhibit must be available when called for in the show ring.

7. Unworthy animals shall not compete for these prizes. Where there is a single exhibitor, only one award in each class may be made. All pens must be bred by exhibitor.

8. Exhibitors shall accept no more than two money prizes in any one class where the number of entries equals the number of prizes offered.

9. Champion prize competition is limited to first-prize animals shown in preceding classes.

10. Carload contests require all animals sired by registered Shropshire rams. Must be shown in competition with all breeds.

11. If any condition prevails which interferes with prospective exhibitor reaching any of the shows mentioned in this list, moneys may either be withdrawn or prorated.

12. Claims for awards received by Secretary of The American Shropshire Registry Association later than June 1st following the date of Fair shall not be paid.

13. Secretaries of Fairs are requested to make entry in their books of both the breeder's tag and Association number of winning sheep and lambs. They shall not pay the money for our Special Prizes, and must mail to us at close of show a list of owners, record numbers of winning sheep, and amounts awarded. All prizes shall be paid by The American Shropshire Registry Association Secretary TO EXHIBITORS ONLY, upon presentation of official report of winnings. If information is missing, or erroneous, delay in paying winnings results.

14. STUDENTS' JUDGING CONTEST.—A share of stock in The American Shropshire Registry Association will be given as an award to the one winning highest honors in sheep judging in the Students' (High School or College) Judging Contest at any State Fair.

Animals judged must include Shropshires.
Age of student—under 25 years.
Contestant who has never before competed.
Each contestant allowed equal time.
Points: Perfect placing, 60 points.
Reason for placing, 40 points.

THE AMERICAN SHROPSHIRE REGISTRY ASSOCIATION
Lafayette, Indiana

L. B. Palmer, President. Julia M. Wade, Secretary-Treasurer.

WIRTH & HAMID FAIR BOOKING, Inc.

NEW YORK CITY

Presents

Captain "Smiles" O'Timmins

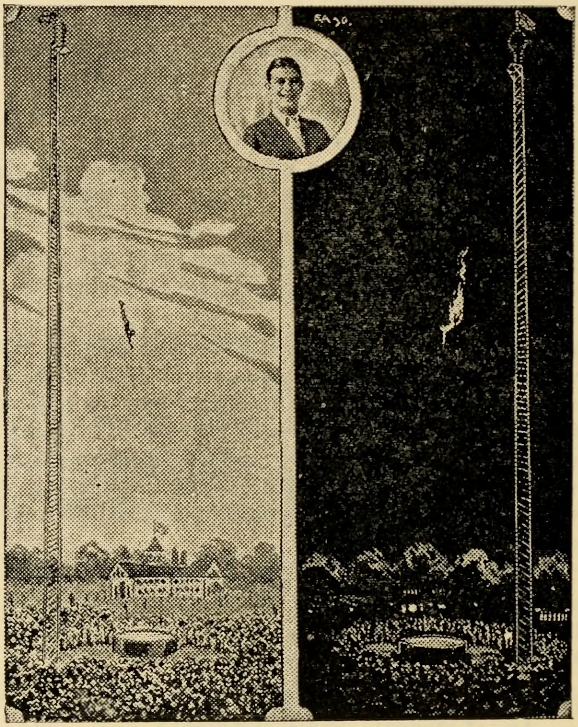

SENSATIONAL HIGH FIRE DIVER

A headlong plunge from lofty heights enveloped in flames

NOTE—Capt. O'Timmins has only one arm and one leg!

HAMPSHIRES

Amount offered for this Breed	$367.00
Amount offered by Fair	267.00
Amount offered by the American Hampshire Sheep Assn.	100.00

Class B—	1st	2d	3d	4th
496—Ram, two years old or over	$ 9.00	$7.00	$5.00	$4.00
497—Ram, one year old and under two	9.00	7.00	5.00	4.00
498—Ram, under one year	9.00	7.00	5.00	4.00
499—Ewe, one year old and under two	9.00	7.00	5.00	4.00
500—Ewe, under one year	9.00	7.00	5.00	4.00
501—Three ram lambs	9.00	7.00	5.00	4.00
502—Three ewe lambs	9.00	7.00	5.00	4.00

CHAMPIONS

503—Champion ram	8.50
504—Champion ewe	8.50
505—Champion ram, six months old or over, owned by North Carolina exhibitor	12.50
506—Champion ewe, six months old or over, owned by North Carolina exhibitor	12.50

GROUPS

507—Breeder's flock	9.00	7.00	5.00	4.00
508—Get of Sire	9.00	7.00	5.00	4.00

SPECIAL PRIZES

Special prizes offered by the American Hampshire Sheep Association at North Carolina State Fair to be held October 12th to 17th, 1931, under the following rules and conditions:

1. All sheep competing for our specials must be bred and owned by exhibitor, who must be a member of this Association in good standing.

2. All sheep showing for our specials must be recorded in this Association and carry the Association labels in their ears at time of showing.

3. The Secretary of the Fair or Superintendent of the Sheep Department must certify to all winnings, giving the Association numbers of the winning animals as shown by the labels in their ears, with name and address of winner. Such certification to be received at this office within ninety days of the close of the Fair or prizes will not be paid.

4. Only one prize will be paid any exhibitor. No sheep artificially colored will be awarded any Association special prize money.

5. All prizes won will be sent the winners direct from this office upon receipt of proper certification.

6. The special prize list as offered, together with these rules and regulations, must be printed in full in your regular premium list.

On Pen of Three Best Ram Lambs

	1st	2d	3d	4th	5th
509—	$30.00	$25.00	$20.00	$15.00	$10.00

SECRETARY AMERICAN HAMPSHIRE SHEEP ASSOCIATION.

OUR MIDWAY

THE NORTH CAROLINA STATE FAIR ANNOUNCES WITH PLEASURE THE ENGAGEMENT OF THE ILLUSTRIOUS

BERNARDI Greater Shows

For Its

1931 MIDWAY ATTRACTIONS

This Carnival enjoys a widespread reputation for clean and wholesome entertainment, and offers a Midway comparable to the best in the show world.

THE LARGEST
'WEEK STAND' TENTED EXPOSITION
IN AMERICA

DORSETS

Amount offered for this Breed $267.00
Amount offered by Fair 267.00

Class C—	1st	2d	3d	4th
510—Ram, two years old or over	$ 9.00	$7.00	$5.00	$4.00
511—Ram, one year old and under two	9.00	7.00	5.00	4.00
512—Ram, under one year	9.00	7.00	5.00	4.00
513—Ewe, one year old and under two	9.00	7.00	5.00	4.00
514—Ewe, under one year	9.00	7.00	5.00	4.00
515—Three ram lambs	9.00	7.00	5.00	4.00
516—Three ewe lambs	9.00	7.00	5.00	4.00

CHAMPIONS

517—Champion ram	8.50
518—Champion ewe	8.50
519—Champion ram, six months old or over, owned by North Carolina exhibitor	12.50
520—Champion ewe, six months old or over, owned by North Carolina exhibitor	12.50

GROUPS

521—Breeder's flock	9.00	7.00	5.00	4.00
522—Get of Sire	9.00	7.00	5.00	4.00

SOUTHDOWNS

Amount offered for this Breed $267.00
Amount offered by Fair 267.00

Class D—	1st	2d	3d	4th
523—Ram, two years old or over	$ 9.00	$7.00	$5.00	$4.00
524—Ram, one year old and under two	9.00	7.00	5.00	4.00
525—Ram, under one year	9.00	7.00	5.00	4.00
526—Ewe, one year old and under two	9.00	7.00	5.00	4.00
527—Ewe, under one year	9.00	7.00	5.00	4.00
528—Three ram lambs	9.00	7.00	5.00	4.00
529—Three ewe lambs	9.00	7.00	5.00	4.00

CHAMPIONS

530—Champion ram	8.50
531—Champion ewe	8.50
532—Champion ram, six months old or over, owned by North Carolina exhibitor	12.50
533—Champion ewe, six months old or over, owned by North Carolina exhibitor	12.50

GROUPS

534—Breeder's flock	9.00	7.00	5.00	4.00
535—Get of Sire	9.00	7.00	5.00	4.00

If you haven't tried it . . .

You're missing something Good!

TEXACO -- ETHYL

The "DRY" Ethyl Gasoline

SAVE with SAFETY

Boon-Iseley Drug Co.

The Ideal Meeting Place

DRUGS SODAS CIGARS TOILETRIES

118 Fayetteville St., Raleigh, N. C.

CAROLINA BY-PRODUCTS COMPANY

GREENSBORO, N. C.

Manufacturers

MEAT SCRAPS
FISH MEAL
TANKAGE
BONE MEAL
.....For Poultry and Livestock Feeding
TALLOW.....For Cotton Mill Purposes
TALLOW.....For Soap Making Purposes
RAW BONE MEAL.....For Fertilizer Purposes

Send us your inquiries

"ONE OF NORTH CAROLINA'S NEWEST INDUSTRIES"

DEPARTMENT D

Dairy Products

W. L. CLEVENGER, Superintendent in Charge, State College, Raleigh, N. C.

Amount offered in this Department.....$62.00

RULES

Exhibits of butter and other dairy products must reach Fair Grounds not later than October 12th, and will not be accepted after 5 o'clock p.m. of that day.

Entries confined to the State of North Carolina.

An exhibit of creamery butter will consist of four one-pound prints. It must be made from gathered cream at a factory receiving cream from not less than ten herds.

An exhibit of factory-made Cheddar cheese will consist of one twenty-pound cheese.

An exhibit of dairy butter will consist of two one-pound prints, and must be made from hand separator cream, and from a herd of not less than four cows.

An exhibit of farm butter will consist of two one-pound prints, and must be made without the use of cream separator.

Cheese and butter should be sent prepaid to North Carolina State Fair, Raleigh, N. C., care of Superintendent of Dairy Products.

When the Fair is over the products will be sold to best advantage and remittance made to exhibitor unless exhibitor desires to call for his entry, in which case arrangements should be made with the Superintendent in charge.

	1st	2d	3d	4th	5th	6th	7th
536—For highest scoring North Carolina Creamery Butter	$7	$6	$5	$4	$3	$2	$1
537—For highest scoring Factory-Made Cheddar Cheese	$4	$2	$1				
538—For highest scoring Dairy Butter	$3	$2	$1				
539—For highest scoring two pounds Home-Made Country Butter	$5	$4	$3	$2	$1		
540—For highest scoring two pounds Home-Made Cottage Cheese	$3	$2	$1				

WIRTH & HAMID FAIR BOOKING, Inc.

NEW YORK CITY

Presents

Captain Charles' Leaping Hounds

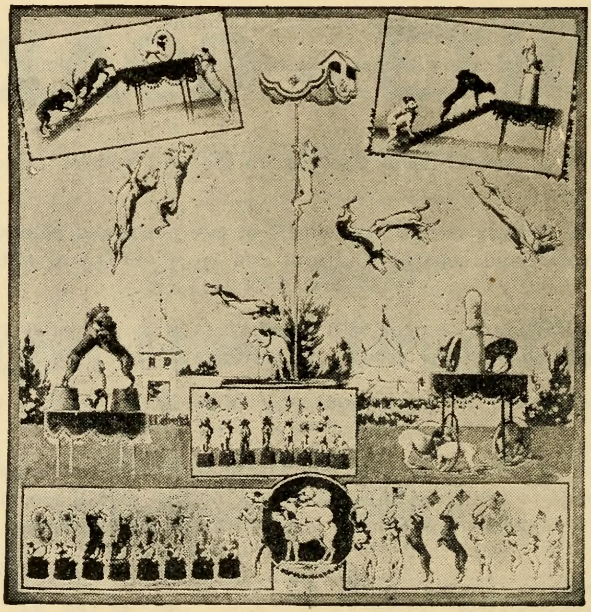

An Imposing Parade of Pedigreed Whippets, Greyhounds, Russian and Irish Wolfhounds, in Front of the Grandstand.

The latest track sensation, "The Whippet Races." To see these wiry little creatures streak the track like greased lightning will stir the blood of the coldest critic.

DEPARTMENT E

Swine

W. V. HAYS, Superintendent in Charge, Columbia, N. C.

PROF. E. H. HOSTETLER, Judge, State College, Raleigh, N. C.

Amount offered in this Department.....$2,792.00

Entries in this Department close October 1, 1931

To avoid switching charges and delay, bill hogs as follows: "For Exhibit, North Carolina State Fair, Camp Polk, N. C., Care Seaboard Air Line Railway."

Exhibitors must specify on entry blank the number of animals entered and the number of pens wanted.

Reserved pens, $2.00 each.

Only two entries allowed to the class.

SEE RULES

Age of animals shall be reckoned from September 1st.

An aged animal is one farrowed prior to September 1, 1929.

A senior yearling is one farrowed between September 1, 1929, and March 1, 1930.

A junior yearling is one farrowed between March 1, 1930, and September 1, 1930.

A senior pig is one farrowed between September 1, 1930, and March 1, 1931.

A junior pig is one farrowed between March 1, 1931, and September 1, 1931.

All animals over six months old must be recorded in the name of the exhibitor on the records of their respective associations.

All sows two years old or over, eligible to show, must have produced living offspring within twelve months preceding the first of September of year shown; and all boars of like age must have sired pigs born within that time. Affidavit may be required to substantiate the above.

Boars over one year old must have their tusks removed before showing.

Get of sire shall consist of four swine, any age, the get of one boar.

Produce of dam shall consist of four swine, any age, the produce of one sow.

Breeder's young herd shall consist of one boar and three sows, under one year old, bred and owned by exhibitor.

Exhibitor's herd shall consist of one boar and three sows, over one year old, all owned by exhibitor.

WIRTH & HAMID FAIR BOOKING, Inc.

NEW YORK CITY

Presents

Les Eldons

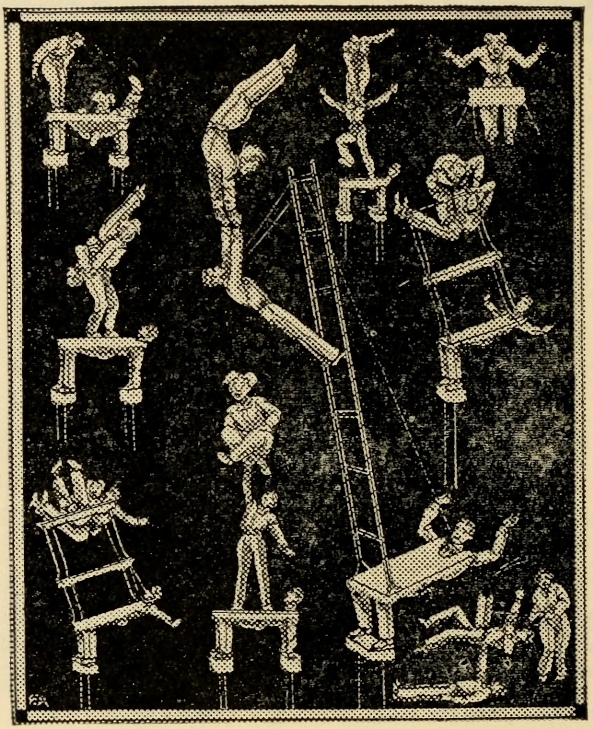

A Direct and Important Importation

An entirely original conception presented by three men, including a funny clown :: whose antics have captivated Europe ::

All animals entered for exhibition shall be in place not later than 10:00 a.m., Monday, October 12th.

Section 10 of Regulation No. 3 of the Livestock Sanitary Laws and Regulations of the North Carolina Department of Agriculture is as follows:

"All swine exhibited at any Agricultural Fair, or other exhibit within this State, must be accompanied by an affidavit from the owner, certifying that such swine are apparently free from any symptoms of a contagious disease; that they are from premises where no known contagious diseased swine exist, and that they have been properly inoculated with serum alone not less than seven days, nor more than thirty days, or with the serum and virus not less than thirty days immediately prior to being placed on exhibit."

All entries must comply with this section. The right is reserved to reject an entry or to remove same after entered, should our veterinarian find that the animal is affected with a communicable disease.

The Superintendent or Ring Clerk shall obtain names and record numbers of all animals composing herds and groups, where regularly entered or substituted, that such data may be included in report of awards.

All animals must be installed by 10:00 a.m., the first opening day of the Fair.

Herds or individuals having no competition will be given proper awards, but only second money.

Spotted Poland Chinas will be shown in the same class with Standard Poland Chinas.

POLAND CHINA AND SPOTTED POLAND CHINA

Amount offered on above Breeds.....$488.00

Class A—	1st	2d	3d	4th	5th
541—Boar, two years old and over	$12.00	$8.00	$6.00	$4.00	$2.00
542—Boar, senior yearling	12.00	8.00	6.00	4.00	2.00
543—Boar, junior yearling	12.00	8.00	6.00	4.00	2.00
544—Boar, senior pig	12.00	8.00	6.00	4.00	2.00
545—Boar, junior pig	12.00	8.00	6.00	4.00	2.00
546—Sow, two years old or over	12.00	8.00	6.00	4.00	2.00
547—Sow, senior yearling	12.00	8.00	6.00	4.00	2.00
548—Sow, junior yearling	12.00	8.00	6.00	4.00	2.00
549—Sow, senior pig	12.00	8.00	6.00	4.00	2.00
550—Sow, junior pig	12.00	8.00	6.00	4.00	2.00
551—Aged herd owned by exhibitor	12.00	8.00	6.00	4.00	2.00
552—Young herd owned by exhibitor	12.00	8.00	6.00	4.00	2.00
553—Get of sire	12.00	8.00	6.00	4.00	2.00
554—Produce of dam	12.00	8.00	6.00	4.00	2.00
555—Senior champion boar	5.00				
556—Junior champion boar	5.00				
557—Grand champion boar	10.00				
558—Senior champion sow	5.00				
559—Junior champion sow	5.00				
560—Grand champion sow	10.00				

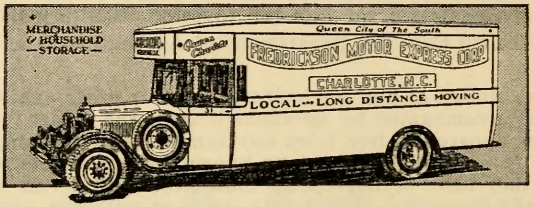

Merchandise and Household Storage
Local and Long-Distance Moving

FREDRICKSON
Motor Express Corporation

Phones 2-3118 and 2-3119 **P. O. Box 1004**

CHARLOTTE, N. C.

"MOVING BILLBOARDS"
ART CALENDARS : SIGNS

Advertising Specialties of All Kinds

For Fairs, Tobacco Companies, Retail Merchants of all kinds, Service Companies, Auto Agencies, Produce Companies, Contractors, Realtors . . . General Advertising for all lines of business.

Art Calendars that insure Good Will all year—Personal Contact Novelties—Indoor and Outdoor Signs—New Ideas to build and hold business—New Methods to stimulate and increase sales—our job is to help you get the most out of your advertising investment.

THE KEMPER-THOMAS COMPANY
CINCINNATI, OHIO

DUROC JERSEY

Amount offered on this Breed.....$488.00

Class B—	1st	2d	3d	4th	5th
561—Boar, two years old	$12.00	$8.00	$6.00	$4.00	$2.00
562—Boar, senior yearling	12.00	8.00	6.00	4.00	2.00
563—Boar, junior yearling	12.00	8.00	6.00	4.00	2.00
564—Boar, senior pig	12.00	8.00	6.00	4.00	2.00
565—Boar, junior pig	12.00	8.00	6.00	4.00	2.00
566—Sow, two years old and over	12.00	8.00	6.00	4.00	2.00
567—Sow, senior yearling	12.00	8.00	6.00	4.00	2.00
568—Sow, junior yearling	12.00	8.00	6.00	4.00	2.00
569—Sow, senior pig	12.00	8.00	6.00	4.00	2.00
570—Sow, junior pig	12.00	8.00	6.00	4.00	2.00
571—Aged herd owned by exhibitor	12.00	8.00	6.00	4.00	2.00
572—Young herd owned by exhibitor	12.00	8.00	6.00	4.00	2.00
573—Get of sire	12.00	8.00	6.00	4.00	2.00
574—Produce of dam	12.00	8.00	6.00	4.00	2.00
575—Senior champion boar	5.00				
576—Junior champion boar	5.00				
577—Grand champion boar	10.00				
578—Senior champion sow	5.00				
579—Junior champion sow	5.00				
580—Grand champion sow	10.00				

HAMPSHIRE

Amount offered on this Breed.....$488.00

Class C—	1st	2d	3d	4th	5th
581—Boar, two years old and over	$12.00	$8.00	$6.00	$4.00	$2.00
582—Boar, senior yearling	12.00	8.00	6.00	4.00	2.00
583—Boar, junior yearling	12.00	8.00	6.00	4.00	2.00
584—Boar, senior pig	12.00	8.00	6.00	4.00	2.00
585—Boar, junior pig	12.00	8.00	6.00	4.00	2.00
586—Sow, two years old or over	12.00	8.00	6.00	4.00	2.00
587—Sow, senior yearling	12.00	8.00	6.00	4.00	2.00
588—Sow, junior yearling	12.00	8.00	6.00	4.00	2.00
589—Sow, senior pig	12.00	8.00	6.00	4.00	2.00
590—Sow, junior pig	12.00	8.00	6.00	4.00	2.00
591—Aged herd owned by exhibitor	12.00	8.00	6.00	4.00	2.00
592—Young herd owned by exhibitor	12.00	8.00	6.00	4.00	2.00
593—Get of sire	12.00	8.00	6.00	4.00	2.00
594—Produce of dam	12.00	8.00	6.00	4.00	2.00
595—Senior champion boar	5.00				
596—Junior champion boar	5.00				
597—Grand champion boar	10.00				
598—Senior champion sow	5.00				
599—Junior champion sow	5.00				
600—Grand champion sow	10.00				

BERKSHIRE

Amount offered on this Breed.....$488.00

Class D—	1st	2d	3d	4th	5th
601—Boar, two years old and over	$12.00	$8.00	$6.00	$4.00	$2.00
602—Boar, senior yearling	12.00	8.00	6.00	4.00	2.00
603—Boar, junior yearling	12.00	8.00	6.00	4.00	2.00
604—Boar, senior pig	12.00	8.00	6.00	4.00	2.00
605—Boar, junior pig	12.00	8.00	6.00	4.00	2.00
606—Sow, two years old or over	12.00	8.00	6.00	4.00	2.00

Southern Railway Corn Cup

To encourage the growing of more and better corn, Southern Railway System offers a silver cup to be competed for annually.

This cup will be awarded for the best 10 ears of any variety of field corn grown and exhibited by a farmer in any one of the following states: Alabama, Georgia, Kentucky, Mississippi, North Carolina, South Carolina, Tennessee, and Virginia. Competition will be open to all corn growers in the states named.

Competitors in each state will enter their exhibits at any one of the Fairs in that state included in the following list, where they may first compete for the prizes offered by that Fair:

Virginia State Fair	Richmond, Va.
North Carolina State Fair	Raleigh, N. C.
Carolina Fairs, Inc.	Greensboro, N. C.
South Carolina State Fair	Columbia, S. C.
Tennessee State Fair	Nashville, Tenn.
Mid-South Fair, Inc.	Memphis, Tenn.
Interstate Fair	Chattanooga, Tenn.
East Tennessee Division Fair	Knoxville, Tenn.
Kentucky State Fair	Louisville, Ky.
Southeastern Fair	Atlanta, Ga.
Georgia State Exposition	Macon, Ga.
Georgia State Fair	Savannah, Ga.
Chattahoochee Valley Exposition	Columbus, Ga.
Alabama State Fair	Birmingham, Ala.
State Fair of Alabama	Montgomery, Ala.
Mississippi Fair and Dairy Ass'n	Meridian, Miss.
Mississippi State Fair	Jackson, Miss.
South Mississippi Fair	Laurel, Miss.

IN 1929 THE TROPHY CUP WAS AWARDED TO MR. R. A. WILDER, OF KNIGHTDALE, N. C., WHOSE EXHIBIT OF SHOAF'S PROLIFIC CORN WON FIRST PRIZE AND SWEEPSTAKES AT THE NORTH CAROLINA STATE FAIR.

	1st	2d	3d	4th	5th
607—Sow, senior yearling	$12.00	$8.00	$6.00	$4.00	$2.00
608—Sow, junior yearling	12.00	8.00	6.00	4.00	2.00
609—Sow, senior pig	12.00	8.00	6.00	4.00	2.00
610—Sow, junior pig	12.00	8.00	6.00	4.00	2.00
611—Aged herd owned by exhibitor	12.00	8.00	6.00	4.00	2.00
612—Young herd owned by exhibitor	12.00	8.00	6.00	4.00	2.00
613—Get of sire	12.00	8.00	6.00	4.00	2.00
614—Produce of dam	12.00	8.00	6.00	4.00	2.00
615—Senior champion boar	5.00				
616—Junior champion boar	5.00				
617—Grand champion boar	10.00				
618—Senior champion sow	5.00				
619—Junior champion sow	5.00				
620—Grand champion sow	10.00				

CHESTER WHITE AND O.I.C.

Amount offered on this Breed $488.00

Class E—	1st	2d	3d	4th	5th
621—Boar, two years old and over	$12.00	$8.00	$6.00	$4.00	$2.00
622—Boar, senior yearling	12.00	8.00	6.00	4.00	2.00
623—Boar, junior yearling	12.00	8.00	6.00	4.00	2.00
624—Boar, senior pig	12.00	8.00	6.00	4.00	2.00
625—Boar, junior pig	12.00	8.00	6.00	4.00	2.00
626—Sow, two years old or over	12.00	8.00	6.00	4.00	2.00
627—Sow, senior yearling	12.00	8.00	6.00	4.00	2.00
628—Sow, junior yearling	12.00	8.00	6.00	4.00	2.00
629—Sow, senior pig	12.00	8.00	6.00	4.00	2.00
630—Sow, junior pig	12.00	8.00	6.00	4.00	2.00
631—Aged herd owned by exhibitor	12.00	8.00	6.00	4.00	2.00
632—Young herd owned by exhibitor	12.00	8.00	6.00	4.00	2.00
633—Get of sire	12.00	8.00	6.00	4.00	2.00
634—Produce of dam	12.00	8.00	6.00	4.00	2.00
635—Senior champion boar	5.00				
636—Junior champion boar	5.00				
637—Grand champion boar	10.00				
638—Senior champion sow	5.00				
639—Junior champion sow	5.00				
640—Grand champion sow	10.00				

NORTH CAROLINA BARROW SHOW

Amount offered on Barrows $352.00

Rule 1. Competition open only to North Carolina exhibitors.

Rule 2. All breeds or grades eligible to compete.

Rule 3. Barrows to compete in Classes 641, 643, and 645 must be farrowed on or after January 1 and before March 1, 1931.

Rule 4. Barrows to compete in Classes 642, 644, and 646 must be farrowed on or after March 1, 1931.

Barrows competing in pens may compete as singles, but no barrow competing in one pen will be allowed to compete in another pen.

Class F—	1st	2d	3d	4th	5th
641—Single barrows	$10.00	$ 8.00	$ 6.00	$ 5.00	$4.00
642—Single barrows	10.00	8.00	6.00	5.00	4.00
643—Pen of 3 barrows	15.00	12.00	10.00	8.00	5.00
644—Pen of 3 barrows	15.00	12.00	10.00	8.00	5.00
645—Pen of 5 barrows	18.00	15.00	12.00	10.00	8.00

"Liberty"

Pulverized Limestone

for

Agricultural Purposes

and Dairy Ration

You are going to use lime this year and the next? Yes? We offer you the best by test.

"LIBERTY" LIME DUST

It's not a bi-product, but a pure high-grade calcite prepared for your soil. Bone dry and reduced to a powder, thus making it a plant booster from the sprout to the harvest.

Mr. Dairyman, do you feed a balanced ration to your dairy herd? Scientific research says your milkers need Calcium Carbonate daily. We furnish it as fine as flour. Give the old cow a spoonful now and then in her feed.

Delivered Prices Upon Request

LIBERTY LIMESTONE CORPORATION

Works, Postoffice, and Telegraph Office

ROCKY POINT, VIRGINIA

	1st	2d	3d	4th	5th
646—Pen of 5 barrows	$18.00	$15.00	$12.00	$10.00	$8.00
647—Champion barrow	10.00				
Reserve champion barrow	5.00				
648—Champion barrows	10.00	(pen of 3)			
Reserve champion pen of 3	5.00				
649—Champion barrows	10.00	(pen of 5)			
Reserve champion pen of 5	5.00				
650—Sweepstakes	15.00	(pen of 3 or 5 barrows)			

These barrows will be judged by a packer buyer, and can be sold on the grounds at market price if so desired.

DEPARTMENT F

Poultry

Fifteenth Official State Poultry Show of North Carolina, held jointly by the North Carolina State Fair and the North Carolina Poultry Association

C. F. PARRISH, Superintendent in Charge, State College, Raleigh, N. C.

Judges

E. G. TROUT.....Fostoria, Ohio
JACOB EBERLY.....Dallastown, Pa.

Amount offered in this Department.....$3,339.00

Entries in this Department close Thursday, October 1st, 6:00 P.M.

Entries must be made on printed forms provided by the Secretary for that purpose and must be in full compliance with the printed instructions on same. Study the list carefully, then fill out the entry blank with section number, book number, premium list number, and name of breed and variety as they appear in the Premium List. Do not send in your birds for exhibit without first having them entered.

Note the above date for the closing of entries in this Department.

Positively no entries will be accepted after opening of Fair.

RULES AND REGULATIONS GOVERNING CLASSES

(Read Carefully)

1. Entries in this Department will be limited to the states of Virginia, West Virginia, North Carolina, South Carolina, Georgia, Florida, Alabama, Mississippi, Louisiana, Tennessee, and Kentucky; excepting the special classification, which is open to the world. Breeders and fanciers are cordially invited.

2. No carload or professional string-man exhibit will be allowed to compete for premiums, except those resident in the states named who are owners and breeders of the birds they exhibit, and maintain a breeding establishment sufficient to raise the birds so exhibited.

REDUCED FARES

—TO—

RALEIGH, N. C.

ACCOUNT

N. C. STATE FAIR, OCTOBER 12-17, 1931

—VIA—

NORFOLK SOUTHERN R. R.

FROM	Every Day 2-Day Limit	Fair Rates Longer Limit
Knightdale	$ .65	$ .71
Eagle Rock	.90	.98
Wendell	1.00	1.11
Zebulon	1.20	1.35
Middlesex	1.60	1.76
Bailey	1.85	2.04
Simms	2.00	2.22
Wilson	2.45	2.73
Evansdale	2.70	3.03
Stantonsburg	2.95	3.27
Fieldsboro	3.25	3.65
Farmville	3.55	3.99
Greenville	4.15	4.67
Simpson	4.45	5.01
Grimesland	4.70	5.28
Marsden	5.00	5.61
Washington	5.20	5.82
Bests	2.80	3.14
La Grange	3.00	3.38
Kinston	3.60	4.02
Dover	4.05	4.53
Cove	4.35	4.89
Tuscarora	4.65	5.24
New Bern	5.15	5.79
Havelock	6.00	6.72
Newport	6.35	7.14
Wildwood	6.50	7.32
Morehead City	6.85	7.68
Beaufort	7.00	7.86

NOTE: This rule will not be construed to debar any legitimate number of exhibitors from combining and chartering a car to transport their exhibits if by so doing they can save freight and other expenses, but it will be enforced against those it is intended to debar.

3. All entries must be made with T. B. Smith, Secretary-Manager, not later than Thursday, October 1st, 6:00 p.m., and entry fees paid in full at time of entry. Please note carefully amount of entry fees required in various classes. Birds must reach Raleigh not later than 10:00 a.m., Monday, October 12th. Judging will begin promptly at 10:00 a.m., Tuesday. All birds not in place at that time will be debarred from competition.

4. All shipments of fowls should be plainly marked as to breed, variety, and number of birds in each coop; leg-band numbers should be noted on coops. Each bird should be banded and the leg-band number noted on the entry blanks. The State Fair will not be responsible for errors in cooping or handling birds when this rule has not been complied with.

5. Shipments of fowls should be addressed to Superintendent of Poultry Department, N. C. State Fair, Raleigh, N. C., with all express charges prepaid. They will receive proper attention and be returned to owners at close of Fair, unless other shipping instructions are given. Birds showing disease will not be accepted.

6. The American Standard of Perfection (revised edition) will be the guide of the judges in awarding premiums.

7. Premiums will be paid only on standard varieties listed in this catalogue, and then on worthy specimens only.

8. The State Fair will employ a competent staff of judges, and their decisions will be final. Protest will be entertained only when accompanied by a fee of $5.00, this fee to be forfeited unless protest is sustained by a majority of the judging staff.

9. All birds are entered at the risk of owners. The State Fair will not be responsible for loss by fire or otherwise, but will exercise all possible vigilance in the care of exhibits at the Exhibit Hall. The management reserves the right to coop one or more birds of the same variety and belonging to the same person together if absolutely necessary. In no case will two male birds be placed in the same coop.

10. After judging, the management will endeavor to place on the coops any advertising matter supplied by the exhibitor for his coop.

11. Premiums will be paid only to worthy specimens. To win first premium a bird must score at least 88 points; second premium, 87 points; less than 87 points, third and fourth prizes will be awarded.

No one will be allowed to handle fowls on display except owners or officials of the show without permission of the Superintendent.

Definition of Terms Used in Premium List

Cock: Male bird one year old or older.
Hen: Female bird one year old or older.
Cockerel: Male bird less than one year old.
Pullet: Female bird less than one year old.
Old Pen: A male and four females one year old or older.
Young Pen: A male and four females less than one year old.

Reduced Fares to Raleigh, N. C.

ACCOUNT

N. C. STATE FAIR, OCTOBER 12-17, 1931

—VIA—

SOUTHERN RAILWAY

FROM	One Day Only Thur., Oct. 15 2-Day Limit	Every Day 2-Day Limit	Every Day 6-Day Limit	Fair Rates Longer Limit
Salisbury	$3.25	$6.30	$7.10	$7.08
Spencer	3.25	6.20	6.95	6.93
Lexington	3.00	5.50	6.20	6.17
Thomasville	2.75	5.00	5.60	5.58
High Point	2.75	4.65	5.25	5.22
Winston-Salem	3.00	5.30	5.95	5.93
Kernersville	2.75	4.75	5.35	5.34
Guilford College	2.75	4.25	4.75	4.74
Greensboro	2.50	3.95	4.40	4.40
Gibsonville	2.50	3.20	3.60	3.60
Elon College	2.25	3.10	3.50	3.50
Burlington	2.00	2.90	3.25	3.24
Graham	2.00	2.80	3.15	3.15
Haw River	1.75	2.70	3.05	3.02
Mebane	1.50	2.40	2.70	2.69
Hillsboro	1.25	1.95	2.20	2.19
Chapel Hill	1.50	2.20	2.45	2.43
University	1.00	1.70	1.90	1.89
Durham	.75	1.30	1.45	1.43
Morrisville	.75	.65	.70	1.00
Cary	.50	.50	.50	1.00
Goldsboro	1.25	2.30	2.60	2.60
Princeton	1.00	1.80	2.00	1.98
Pine Level	1.00	1.50	1.70	1.68
Selma	.75	1.35	1.55	1.52
Wilsons Mills	.60	1.10	1.25	1.23
Clayton	.50	.75	.85	1.00
Charlotte	.....	8.00	9.00	9.39
Concord	.....	.....	.....	8.61
Kannapolis	.....	.....	.....	7.91
Asheville	.....	.....	.....	14.70
Morganton	.....	.....	.....	11.36
Hickory	.....	.....	.....	10.20
Newton	.....	.....	.....	9.69
Statesville	.....	.....	.....	8.46

Tickets at special fares in fourth column authorized account State Fair will be on sale at all Southern Railway stations in Eastern and Central North Carolina and certain points in Virginia. Dates of sale and final limit will be suited to dates of Fair.

SECTION 1, CLASS A—SPECIAL CLASSIFICATION

(Open to World)

Amount offered in this classification.....$1,600.00

ENTRY FEES AND PREMIUMS FOR THIS CLASSIFICATION

Entry Fees

Entry fee on single bird.....$1.00
Entry fee on pen..... 4.00

Premiums

	1st	2d	3d	4th
Cock	$ 6.00	$4.00	$2.00	$1.00
Hen	6.00	4.00	2.00	1.00
Cockerel	6.00	4.00	2.00	1.00
Pullet	6.00	4.00	2.00	1.00
Old Pen	12.00	8.00	4.00	Ribbon
Young Pen	12.00	8.00	4.00	Ribbon

Four entries are required to fill single classes.

Three entries are required to fill pen classes.

	1st	2d	3d
If three entries are received, prizes will be	$4.00	$2.00	$1.00
If two entries are received, prizes will be	2.00	1.00	
If one entry is received, prize will be	1.00		
Pen prizes: If two entries are received	8.00	4.00	
If one entry is received	4.00		

BOOK 1—AMERICAN CLASS (Special)

	Cock	Hen	Ckl.	Pul.	Young Pen	Old Pen
Barred Plymouth Rock (Light)	651	652	653	654	655	656
Barred Plymouth Rock (Dark)	657	658	659	660	661	662
White Plymouth Rock	663	664	665	666	667	668
Buff Plymouth Rock	669	670	671	672	673	674
White Wyandotte	675	676	677	678	679	680
Partridge Wyandotte	681	682	683	684	685	686
Single-Comb Rhode Island Red	687	688	689	690	691	692

BOOK 2—MEDITERRANEAN CLASS (Special)

	Cock	Hen	Ckl.	Pul.	Young Pen	Old Pen
Single-Comb White Leghorn	693	694	695	696	697	698
Single-Comb Dark Brown Leghorn	699	700	701	702	703	704
Single-Comb Black Minorca	705	706	707	708	709	710

BOOK 3—ENGLISH CLASS (Special)

	Cock	Hen	Ckl.	Pul.	Young Pen	Old Pen
Buff Orpington	711	712	713	714	715	716
Dark Cornish	717	718	719	720	721	722

BOOK 4—STANDARD PRODUCTION CLASS (Special)

(Utility)

	Cock	Hen	Ckl.	Pul.	Young Pen	Old Pen
Single-Comb White Leghorn	723	724	725	726	727	728
Single-Comb Rhode Island Red	729	730	731	732	733	734
Barred Plymouth Rock	735	736	737	738	739	740
White Wyandotte	741	742	743	744	745	746

Round Trip Excursion Fares

—TO—

RALEIGH, N. C.

ACCOUNT

N. C. STATE FAIR, OCTOBER 12-17, 1931

—VIA—

SEABOARD AIR LINE RY.

NORTH CAROLINA—	One Day Only Thurs., Oct. 15	Every Day 2-Day Limit	Fair Rates Longer Limit
Aberdeen	$2.50	$3.50	$3.90
Apex	.50	.70	.78
Cameron	1.75	2.65	2.94
Charlotte	.....	8.00	9.39
Durham	.....	4.15	4.62
Franklinton	.75	1.35	1.50
Hamlet	2.50	4.65	5.22
Henderson	1.50	2.15	2.39
Kittrell	1.25	1.75	1.95
Laurinburg	.....	5.40	6.06
Littleton	2.50	3.70	4.13
Louisburg	1.25	1.85	2.04
Lumberton	.....	6.40	7.16
Maxton	.....	5.75	6.44
Monroe	.....	7.20	8.07
Norlina	2.00	2.85	3.20
Oxford	2.00	2.80	3.14
Pembroke	.....	6.20	6.98
Pittsboro	1.25	2.00	2.24
Roanoke Junction	2.50	4.45	4.98
Rockingham	.....	4.95	5.57
Sanford	1.25	2.05	2.30
Southern Pines	2.25	3.30	3.68
Vaughan	2.50	3.40	3.83
Wadesboro	.....	5.85	6.57
Wake Forest	.75	.85	.95
Warren Plains	2.25	2.95	3.32
Weldon	2.50	4.65	5.21
Wilmington	.....	6.40	7.16
VIRGINIA—			
Alberta	.....	4.65	5.21
Boykins	.....	5.85	6.54
Chester	.....	6.95	7.80
Cochran	.....	4.55	5.07
Franklin	.....	6.63	7.46
Grandy	.....	4.31	4.85
LaCrosse	.....	3.80	4.26
Petersburg	.....	6.50	7.28
Portsmouth	.....	.....	9.45
Richmond	.....	.....	8.51
Suffolk	.....	.....	8.52

NORTH CAROLINA CORNISH BREEDERS' MEET

The North Carolina Cornish Breeders' annual meet has been awarded the North Carolina State Fair. The breeders will hold their annual meeting Tuesday, October 13, 1931, at 2 p.m. The Cornish meet will be judged by Jacob Eberly, Dallastown, Pa. The following specials will be offered by the North Carolina State Fair:

747—Best display of Cornish (Five entries, to consist of cock, hen, cockerel, pullet, and pen either old or young, shall constitute a display.)	$25.00
748—Best pen of Cornish (old or young)	10.00
749—Best Cornish cock	10.00
750—Best Cornish hen	10.00
751—Best Cornish cockerel	10.00
752—Best Cornish pullet	10.00
753—Best four Cornish males shown by one exhibitor	10.00
754—Best four Cornish females shown by one exhibitor	10.00
755—Best type Cornish male	5.00
756—Best type Cornish female	5.00
757—Best colored Cornish male	5.00
758—Best colored Cornish female	5.00
759—The largest number of Cornish shown by one exhibitor	5.00

(All varieties compete for the above specials.)

DARK CORNISH

760—Best Dark Cornish (male or female)	5.00
761—Best Dark Cornish pen (old or young)	5.00

WHITE CORNISH

762—Best White Cornish (male or female)	5.00
763—Best White Cornish pen (old or young)	5.00

WHITE-LACED RED CORNISH

764—Best White-Laced Red Cornish (male or female)	5.00
765—Best White-Laced Red Cornish pen (old or young)	5.00

In addition to the above specials offered by the North Carolina State Fair, the following cups are offered by Cornish breeders:

Best Cornish hen in the Show—A cup by Dr. M. L. Webb, Mayodan, N. C.

Best Cornish in the Show—A cup by the Pennring Poultry Farm of Reidsville, N. C.

SECTION 2, CLASS B—REGULAR CLASSIFICATION

Exhibits in this Department will be limited to the States of Virginia, North Carolina, South Carolina, Georgia, Florida, Alabama, Mississippi, Louisiana, Tennessee, Kentucky, and West Virginia.

Amount offered in this classification **$1,589.00**

Premiums on Class B will be as follows:

	1st	2d	3d
Cock	$2.00	$1.00	Ribbon
Hen	2.00	1.00	Ribbon
Cockerel	2.00	1.00	Ribbon
Pullet	2.00	1.00	Ribbon

No premiums will be offered on pens in Section 2. Pens of White and White-Laced Red Cornish will be received for competition in the Cornish meet only.

ENTRY FEES

Entry fees in Section 2, Regular Classification, will be as follows:

Entry fee on single bird $0.25
Entry fee on pen (White and White-Laced Red Cornish only) 1.00

Two entries are required to fill single classes. If one entry is received, second premium only will be paid.

BOOK 5—AMERICAN CLASS

	Cock	Hen	Ckl.	Pul.
Partridge Plymouth Rock	766	767	768	769
Columbian Plymouth Rock	770	771	772	773
Silver-Penciled Plymouth Rock	774	775	776	777
Blue Plymouth Rock	778	779	780	781
Silver-Laced Wyandotte	782	783	784	785
Golden-Laced Wyandotte	786	787	788	789
Buff Wyandotte	790	791	792	793
Black Wyandotte	794	795	796	797
Silver-Penciled Wyandotte	798	799	800	801
Columbian Wyandotte	802	803	804	805
Black Java	806	807	808	809
Mottled Java	810	811	812	813
Rose Comb Dominique	814	815	816	817
Rose Comb Rhode Island Red	818	819	820	821
Rose Comb Rhode Island White	822	823	824	825
Buckeye	826	827	828	829
Chanticleer	830	831	832	833
Jersey Black Giant	834	835	836	837

BOOK 6—ASIATIC CLASS

	Cock	Hen	Ckl.	Pul.
Light Brahma	838	839	840	841
Dark Brahma	842	843	844	845
Buff Cochin	846	847	848	849
Partridge Cochin	850	851	852	853
White Cochin	854	855	856	857
Black Cochin	858	859	860	861
Black Langshan	862	863	864	865
White Langshan	866	867	868	869

BOOK 7—MEDITERRANEAN CLASS

	Cock	Hen	Ckl.	Pul.
Single-Comb Light Brown Leghorn	870	871	872	873
Single-Comb Red Leghorn	874	875	876	877
Single-Comb Black-Tailed Red Leghorn	878	879	880	881
Single-Comb Columbian Leghorn	882	883	884	885
Rose Comb Brown Leghorn	886	887	888	889
Rose Comb White Leghorn	890	891	892	893
Single-Comb Buff Leghorn	894	895	896	897
Single-Comb Black Leghorn	898	899	900	901
Single-Comb Silver Leghorn	902	903	904	905
Rose Comb Black Minorca	906	907	908	909
Single-Comb White Minorca	910	911	912	913
Rose Comb White Minorca	914	915	916	917
Single-Comb Buff Minorca	918	919	920	921
White-Faced Black Spanish	922	923	924	925
Blue Andalusian	926	927	928	929
Single-Comb Ancona	930	931	932	933
Rose Comb Ancona	934	935	936	937
Buttercup	938	939	940	941

CAPONS

	1st	2d
942—Capons	$2.00	$1.00

BOOK 8—ENGLISH CLASS

	Cock	Hen	Ckl.	Pul.
Silver-Gray Dorking	943	944	945	946
Red Cap	947	948	949	950
Single-Comb Black Orpington	951	952	953	954
Single-Comb White Orpington	955	956	957	958
Single-Comb Blue Orpington	959	960	961	962
Speckled Sussex	963	964	965	966
White-Laced Red Cornish	967	968	969	970
White Cornish	971	972	973	974
Australorps	975	976	977	978

BOOK 9—POLISH CLASS

	Cock	Hen	Ckl.	Pul.
White Crested Black Polish	979	980	981	982
Bearded Golden Polish	983	984	985	986
Bearded Silver Polish	987	988	989	990
Bearded White Polish	991	992	993	994
Non-Bearded Golden Polish	995	996	997	998
Non-Bearded Silver Polish	999	1000	1001	1002
Non-Bearded White Polish	1003	1004	1005	1006
Buff-Laced Polish	1007	1008	1009	1010

BOOK 10—HAMBURG CLASS

	Cock	Hen	Ckl.	Pul.
Golden Spangled Hamburg	1011	1012	1013	1014
Silver Spangled Hamburg	1015	1016	1017	1018
Golden Penciled Hamburg	1019	1020	1021	1022
Silver Penciled Hamburg	1023	1024	1025	1026

BOOK 11—FRENCH CLASS

	Cock	Hen	Ckl.	Pul.
Mottled Houdan	1027	1028	1029	1030
White Houdan	1031	1032	1033	1034
Black Crevecouer	1035	1036	1037	1038
Black LaFleche	1039	1040	1041	1042

BOOK 12—CONTINENTAL CLASS

	Cock	Hen	Ckl.	Pul.
Silver Campine	1043	1044	1045	1046
Golden Campine	1047	1048	1049	1050

ORIENTAL CLASS

	Cock	Hen	Ckl.	Pul.
Black Sumatra	1051	1052	1053	1054
Black-Breasted Red Malay	1055	1056	1057	1058

BOOK 13—GAME CLASS

	Cock	Hen	Ckl.	Pul.
Modern Black-Breasted Red	1059	1060	1061	1062
Modern Brown Red	1063	1064	1065	1066
Modern Golden Duckwing	1067	1068	1069	1070
Modern Silver Duckwing	1071	1072	1073	1074
Modern Birchen	1075	1076	1077	1078
Modern Red Pyle	1079	1080	1081	1082
Modern White	1083	1084	1085	1086
Modern Black	1087	1088	1089	1090
Pitt (all varieties compete as one)	1091	1092	1093	1094

BOOK 14—GAME BANTAM CLASS

	Cock	Hen	Ckl.	Pul.
Modern Black-Breasted Red	1095	1096	1097	1098
Modern Brown Red	1099	1100	1101	1102
Modern Golden Duckwing	1103	1104	1105	1106
Modern Silver Duckwing	1107	1108	1109	1110
Modern Birchen	1111	1112	1113	1114
Modern Red Pyle	1115	1116	1117	1118
Modern White	1119	1120	1121	1122
Modern Black	1123	1124	1125	1126
Modern Black-Breasted Red Malay	1127	1128	1129	1130
Modern Old English Spangled	1131	1132	1133	1134

BOOK 15—ORNAMENTAL BANTAM CLASS

	Cock	Hen	Ckl.	Pul.
Golden Sebright	1135	1136	1137	1138
Silver Sebright	1139	1140	1141	1142
Rose Comb White	1143	1144	1145	1146
Rose Comb Black	1147	1148	1149	1150
Light Brahma	1151	1152	1153	1154
Dark Brahma	1155	1156	1157	1158
Buff Cochin	1159	1160	1161	1162
Partridge Cochin	1163	1164	1165	1166
White Cochin	1167	1168	1169	1170
Black Cochin	1171	1172	1173	1174
Black-Tailed Japanese	1175	1176	1177	1178
Buff-Laced Polish	1179	1180	1181	1182
Silkie	1183	1184	1185	1186
Mille Fleur Booted	1187	1188	1189	1190
Frizzles	1191	1192	1193	1194

BOOK 16—DUCKS

	Drake	Duck	Young Drake	Young Duck
White Pekin	1195	1196	1197	1198
Colored Rouen	1199	1200	1201	1202
Black Cayuga	1203	1204	1205	1206
White Call	1207	1208	1209	1210
Gray Call	1211	1212	1213	1214
Colored Muscovy	1215	1216	1217	1218
White Muscovy	1219	1220	1221	1222
Fawn and White Runner	1223	1224	1225	1226
White Runner	1227	1228	1229	1230

BOOK 17—GEESE

	Gander	Goose	Young Gander	Young Goose
Gray Toulouse	1231	1232	1233	1234
White Embden	1235	1236	1237	1238
Brown Chinese	1239	1240	1241	1242
White Chinese	1243	1244	1245	1246
Wild or Canadian	1247	1248	1249	1250

SECTION 2, CLASS C—TURKEYS

	1st	2d	3d	4th
Old Tom	$4.00	$2.00	$1.00	Ribbon
Old Hen	4.00	2.00	1.00	Ribbon
Young Tom	4.00	2.00	1.00	Ribbon
Young Hen	4.00	2.00	1.00	Ribbon

BOOK 18—TURKEYS

	Old Tom	Old Hen	Young Tom	Young Hen
Bronze	1251	1252	1253	1254
Narragansett	1255	1256	1257	1258
Bourbon Red	1259	1260	1261	1262

BOOK 19—SPECIALS AND SWEEPSTAKES

In addition to the regular premiums offered in the different classes, the following specials and sweepstakes prizes will be offered:

Specials

1263—Best cock, American class	$ 5.00
1264—Best hen, American class	5.00
1265—Best cock, Mediterranean class	5.00
1266—Best hen, Mediterranean class	5.00
1267—Best turkey tom	5.00
1268—Best turkey hen	5.00

Sweepstakes

1269—Best male in show	$10.00
1270—Best female in show	10.00

SECTION 3—EGGS

N. W. WILLIAMS, Superintendent in Charge,
State College, Raleigh, N. C.

Amount offered in this Book.....$40.00

Eggs should be packed in a tight box, a separate compartment being provided for each egg, and each egg should be surrounded by paper, excelsior, or other packing matter. Regulation shipping cartons using bran or cotton-seed hulls for packing material are good. A cracked egg is a disqualification, and great care should be exercised in packing.

As there is no express office at the State Fair Grounds, eggs should be mailed on Friday before Fair Week. Eggs brought in person should be brought in on Monday of Fair Week before 10 a.m.

All judging will be done by comparison.

All communications and exhibits should be sent to N. W. Williams, State College Station, Raleigh, N. C.

FANCIERS' CLASS

Fanciers' Class—Open to fanciers.

Asiatic Class—Cochin, Brahma, Langshan.

American Class—Plymouth Rock, Wyandotte, Rhode Island Red.

English Class—Orpington.

Mediterranean Class—Leghorn, Ancona, Minorca.

One Dozen

	1st	2d	3d
1271—Asiatic Class	$1.50	$1.00	$0.50
1272—American Class	1.50	1.00	.50
1273—English Class	1.50	1.00	.50
1274—Mediterranean Class	1.50	1.00	.50

COMMERCIAL CLASS

Open to commercial poultry plants and farmers.

The Commercial Class is divided into the following subdivisions:

White Eggs: (1) Extras, 26-28 ounces; (2) Firsts, 24-26 ounces.

Brown Eggs: (1) Extras, 26-28 ounces; (2) Firsts, 24-26 ounces.

One Dozen

	1st	2d	3d	4th
1275—White, extras	$1.50	$1.00	Ribbon	Ribbon
1276—White, firsts	1.00	.50	Ribbon	Ribbon
1277—Brown, extras	1.50	1.00	Ribbon	Ribbon
1278—Brown, firsts	1.00	.50	Ribbon	Ribbon
1279—Display of not less than six dozen white eggs	3.00	2.00	1.00	
1280—Display of not less than six dozen brown eggs	3.00	2.00	1.00	

STUDENTS' CLASS

Open to students in Poultry Science class of any educational institution in the State of North Carolina.

One Dozen

	1st	2d	3d	4th
1281—White, extras	$1.50	$1.00	Ribbon	Ribbon
1282—White, firsts	1.00	.50	Ribbon	Ribbon
1283—Brown, extras	1.50	1.00	Ribbon	Ribbon
1284—Brown, firsts	1.00	.50	Ribbon	Ribbon

EXPERIMENT STATION AND COLLEGE CLASS

Fanciers' Exhibit

	1st	2d	3d	4th
1285—Asiatic Class	Ribbon	Ribbon	Ribbon	Ribbon
1286—American Class	Ribbon	Ribbon	Ribbon	Ribbon
1287—English Class	Ribbon	Ribbon	Ribbon	Ribbon
1288—Mediterranean Class	Ribbon	Ribbon	Ribbon	Ribbon

DEPARTMENT G

Horses and Mules

D. H. POPE, Superintendent in Charge.....Raleigh, N. C.

Entries in this Department close October 1st at 6:00 P.M.

Make Your Entries Early

Box stalls, $2.00 each. Open stalls, $1.00 each.

Exhibitors must specify on entry blank the number of animals entered and the number of stalls wanted.

See general rules under entries.

The ages of horses and foals shall be reckoned from January 1st.

All stalls will be well bedded before the Fair, free of charge. Thereafter exhibitors will be required to furnish their own bedding. Feed and straw will be on sale on the grounds at reasonable prices.

All animals entered for exhibition shall be in place not later than 10:00 a.m., Monday, October 12th.

All horses and mules shipped from another state into this State must be accompanied by a health certificate issued by a qualified veterinarian, as required by the regulations of the North Carolina Department of Agriculture. All horses and mules entered must be in a healthy condition, and the right is reserved to reject an entry or to remove same after entered, should our veterinarian find that the animal is affected with a communicable disease.

The Superintendent or clerk must check the entries shown in the entry books in each class with the exhibits present, and so mark the entry books that they will show which animals were passed on by the judges.

BOOK 1—HORSES AND MULES

Amount offered in this Book.....$164.00

Class—	1st	2d	3d
1289—Mare or gelding weighing not less than 1,400 lbs.	$12.00	$10.00	$6.00
1290—Mare and foal under one year, each to count 50 per cent	12.00	10.00	6.00
1291—Mule, weighing not less than 1,000 pounds	12.00	10.00	6.00
1292—Team mules, weighing not less than 2,000 pounds	20.00	15.00	5.00
1293—Team horses, weighing not less than 2,800 pounds	20.00	15.00	5.00

Teams shall be hitched to wagons, team to count 75 per cent; grooming, harness, wagon, and manners, 25 per cent.

DEPARTMENT H

Boys and Girls 4-H Club Department

L. R. HARRILL, Superintendent, Raleigh, N. C.

Amount offered in this Department.....$2,165.00

By Fair $1,565.00
Specials 600.00

1. **4-H Seed Judging**
2. **4-H Livestock Judging**
3. **4-H Exhibits**

GENERAL RULES

Club members to enter any of the State contests must be actively engaged in 4-H Club work during the current year.

Any club member who has had more than six weeks of college work, or who is a student of vocational agriculture, will not be eligible to enter

any 4-H judging or demonstration contest. 4-H Club members who are college students will not be eligible for any 4-H judging or demonstration contests, but may enter individual exhibits, provided they are in their freshman year.

Entries in this Department will be open to 4-H Club members only, and must be produced or grown by the club member exhibiting them.

No entry fee will be charged in this Department.

4-H SEED JUDGING CONTEST

In the Seed Judging Contest each county in the State will be permitted to enter one team, consisting of three members. The members of this team should be required to win the right to represent the county in this contest in the local contests held in the county from which they come.

The Contest for Seed Judging will be held on Friday, October 16th, beginning at 10:00 a.m. This contest will be held under the direction of W. H. Darst. All contestants entering this contest are requested to meet Professor Darst in the Main Exhibit Hall at 9:30 a.m.

Each contestant will be required to judge several classes selected from the following kinds of seed: prolific corn, wheat, oats, soybeans, cowpeas, clover and grass seeds. Contestants will be scored upon the manner in which they place the exhibits, and will not be required to write the reasons. The sum of the individual scores will make the team score.

Team Prizes

	1st	2d	3d	4th
1294—	$15.00	$12.00	$9.00	Ribbon
Highest score for individual				$5.00

4-H LIVESTOCK JUDGING CONTEST

The 4-H Livestock Judging Contest will be held in the Judging Pavilion on Friday, October 16th, under the supervision of Prof. R. H. Ruffner. One team of three members each from each county in North Carolina may compete in this contest. Each contestant will be required to place one class each of the following kinds of livestock: beef cattle, dairy cattle, and swine. Fifteen minutes to place and five minutes to give reasons will be allowed for each class. Reasons for placing to be given orally to the Breed Judge. All teams entering the contest must register and be ready to start judging promptly at 9:00 a.m. on Friday, October 16th.

The following is the score card to be used for each individual contestant:

Placing	75
Reasons	25
	100

The sum of the individual scores making the team scores.

Class A—Team Prizes

	1st	2d	3d	4th
1295—	$15.00	$12.00	$9.00	Ribbon

Class B—Class Prizes
(For Highest Team Score)

	1st	2d	3d	4th
1296—Beef Cattle	$7.00	$5.00	$3.00	Ribbon
1297—Dairy Cattle	7.00	5.00	3.00	Ribbon
1298—Swine	7.00	5.00	3.00	Ribbon

Class C—Individual Prizes

An individual 4-H Club member may compete for individual prizes only when there is no team represented from his county, except for Class C, 1299, which is open to all entrants in judging contests.

Sweepstakes—All Classes—Highest Total Score

1299—1st $5.00

Individual Prizes for Class Judging

Prizes to be awarded to individual making high score for—

	1st	2d	3d
1300—Beef Cattle	$3.00	$2.00	$1.00
1301—Dairy Cattle	3.00	2.00	1.00
1302—Swine	3.00	2.00	1.00

Special prizes will be awarded by Breed Association.

4-H POULTRY JUDGING CONTEST

The 4-H Poultry Judging Contest will be held Friday, October 16th, at 10:00 o'clock, under the supervision of C. F. Parrish, in the Poultry Building. This contest is open to boys and girls who are enrolled in 4-H Club work. One team of three members each from each county in North Carolina may compete in this contest.

Each contestant will be required to place one class each of the following varieties of poultry: Barred Plymouth Rocks, Rhode Island Reds, White Wyandottes, and White Leghorns. Twenty minutes will be allowed to place each variety. All teams must meet at 9:30 o'clock, Friday, October 16th, in the Poultry Building, to receive instructions in judging and scoring the birds.

The sum of the individual scores shall constitute the team's score. In case of ties, team making greatest number of hundreds shall win.

	1st	2d	3d	4th
1303—Team Prizes	$15.00	$12.00	$9.00	Ribbon
1304—Highest score for individual				$5.00

Individuals cannot compete for prizes if their county is represented by a poultry judging team. In order to win first prize in either contest there must be two teams or two individuals competing.

INDIVIDUAL 4-H EXHIBITS

All entries in this Department must be made before 6:00 p.m., Saturday, October 10th, excepting entries in the Livestock and Poultry Classes.

SHIPPING INSTRUCTIONS

Instructions and rules governing these classes will be found on pp. 11, 13. All exhibits shipped should be labeled as follows:

From
JOHN DOE
Wilmington, N.C.

To
North Carolina State Fair
Camp Polk
Raleigh, N.C.

4-H Club Dept.
(Corn)

All exhibits must be sent prepaid. The Fair will repack and ship collect all exhibits to exhibitors after the Fair is over.

4-H CORN EXHIBITS

Rules governing entries in this class will be the same as for entries in the open class.

	1st	2d	3d	4th	5th
1305—For ten best ears Prolific variety	$7.00	$6.00	$5.00	$4.00	$3.00
1306—For ten best ears single variety	7.00	6.00	5.00	4.00	3.00
1307—For best single ear	4.00	3.00	2.00	1.00	1.00

4-H POTATO EXHIBIT

A—Sweet Potatoes

	1st	2d	3d
1308—Tray Porto Rico	$4.00	$3.00	$1.00
1309—Tray Nancy Hall	4.00	3.00	1.00
1310—Tray Big Stem Jersey	4.00	3.00	1.00
1311—Tray any other variety	4.00	3.00	1.00
1312—Best tray of potatoes for seed purposes, any variety	5.00	3.00	1.00

B—Irish Potatoes

	1st	2d	3d
1313—Tray of Irish Cobbler	$4.00	$3.00	$1.00
1314—Tray of Green Mountain	4.00	3.00	1.00
1315—Tray any other variety	4.00	3.00	1.00
1316—Best tray of potatoes for seed purposes, any variety	4.00	3.00	1.00

Potatoes to be exhibited in a tray with 18x11½x3 inches inside measurements.

A tray of these dimensions should be made at home and potatoes selected to fit the tray, one layer deep, before sent to the exhibit. Tray for exhibits furnished by the Fair.

Note: The score card used in placing premiums is usually given in the Horticultural Exhibit Section of Catalogue.

4-H CALF EXHIBITS

Mr. F. R. Farnham will be in charge of this exhibit.

Rules

Judging will begin Tuesday, October 13th. Entries in this Department must be made on or before October 1st.

The top three Calf Club calves in each class are eligible and should be shown in the open classes.

All calves shown in this Department must be registered in the member's name or jointly with club member and parent.

County groups may be entered in the name of the county or County Agent, but the club members' names must appear on the entry blank.

No entry or stall fee will be charged for club calves.

Guernseys

	1st	2d	3d	4th	5th	6th	7th	8th	9th
1317—Females, junior calves	$10	$ 8	$8	$7	$7	$6	$5	$5	$5
1318—Females, senior calves	10	9	8	8	7	7	5	5	5
1319—Females, junior yearling	12	10	9	8	7	7	5	5	5
1320—Females, senior yearling	12	10	9	8	7	7	5	5	5
1321—Females, 2 yrs. to 3 yrs.	12	10	9	8	7	7	5	5	5
1322—Females, over 3 yrs.	12	10	9	8	8	(5 places only)		5	5

Basis of Award for County Groups

Number of animals	20 %
Type and quality	35 %
Fittings of animals	35 %
Showing of animals during judging	10 %

	1st	2d	3d	4th
1323—County groups	$50.00	$40.00	$35.00	$30.00
1324—Junior champion				5.00
1325—Senior champion				5.00
1326—Grand champion				10.00
1327—County Agent who maintains most attractive exhibit in barn during the show				10.00

The North Carolina Guernsey Breeders Association is offering $300.00 of the above premiums. The money offered by this club will be paid direct to the winners by its secretary.

Jerseys

	1st	2d	3d	4th	5th	6th	7th	8th	9th
1328—Females, junior calves	$10	$ 8	$8	$7	$7	$6	$5	$5	$5
1329—Females, senior calves	10	9	8	8	7	7	5	5	5
1330—Females, junior yearling	12	10	9	8	7	7	5	5	5
1331—Females, senior yearling	12	10	9	8	7	7	5	5	5
1332—Females, 2 yrs. to 3 yrs.	12	10	9	8	7	7	5	5	5
1333—Females, over 3 years	12	10	9	8	8	(5 places only)		5	5

BASIS OF AWARD FOR COUNTY GROUPS

Number of animals	20 %
Type and quality	35 %
Fittings of animals	35 %
Showing of animals during judging	10 %

	1st	2d	3d	4th
1334—County groups	$50.00	$40.00	$35.00	$30.00
1335—Junior champion				5.00
1336—Senior champion				5.00
1337—Grand champion				10.00
1338—County Agent who maintains most attractive exhibit in barn during the show				10.00

United States Senator Cameron Morrison, a prominent Jersey breeder of Charlotte, N. C., is offering $300.00 of the above premiums. The money offered by him will be paid direct to the winners by Senator Morrison.

SPECIAL AWARDS

Showmanship Contest

As a special award The American Jersey Cattle Club offers gold, silver, and bronze medals for the club member making the highest score in the Showmanship Contest.

1st	2d	3d
Gold Medal	Silver Medal	Bronze Medal

Judging Jerseys

As a special award The American Jersey Cattle Club offers gold, silver, and bronze medals for the club members making the highest score in judging Jerseys.

1st	2d	3d
Gold Medal	Silver Medal	Bronze Medal

For Best Animal

As a special award The American Jersey Cattle Club offers gold, silver, and bronze medals for the club members showing the best Jersey animals (fitting to be considered).

1st	2d	3d
Gold Medal	Silver Medal	Bronze Medal

The Quail Roost Cup

As a special award for outstanding Guernsey Calf Club work, "The Quail Roost Cup," given by Mr. George Watts Hill, will be awarded to the North Carolina Club member making the best record during 1931. The award will be made according to the following score card:

Type and condition of animal	50 points
4-H record as shown by club member's record book	35 points
Showmanship	15 points
Total	100 points

The winner's name and the year will be engraved on the cup. The cup will remain in the State office.

4-H SWINE EXHIBITS

Barrow Show

RULES

1. Competition open only to North Carolina 4-H Club members.

2. All breeds or grades eligible to compete.

3. There will be no age limit in these classes; however, the judge reserves the right to make the awards on age and weight basis, and the exhibitor must furnish the age of animals shown if requested to do so by the judge.

4. Exhibitor must be able to establish proof that the animal shown is his. The 4-H record book will be accepted as proof.

5. Animals entered in this class may be either males or females.

Class—	1st	2d	3d	4th	5th
1339—Single barrow	$10.00	$ 7.00	$ 5.00	$ 3.00	$2.00
1340—Pen of five	15.00	10.00	7.00	5.00	3.00
1341—Litter of 8 or more	25.00	20.00	15.00	10.00	5.00

4-H POULTRY EXHIBITS

This Department will be in charge of Mr. C. F. Parrish, State College, Raleigh, N. C. Shipments of birds should be made to the State Fair Grounds, Raleigh, N. C. All the rules that apply to regular exhibitors and exhibits will apply to this Department, with the exception that no entry fee for birds exhibited by members of the Boys and Girls 4-H Clubs will be charged.

Entries in this Department will close Thursday, October 1, 1931, at 6:00 p.m.

Entries in all departments must be made on the printed form provided by the Secretary for that purpose, and must be in full compliance with the printed instructions on same. Exhibitors should study the list carefully and, when decision has been made in which class to enter, should fill out the entry blank with Book Number, Premium List Number, and Name as they appear in the premium book. Do not send in your birds for exhibits without first having had them entered.

Note the above date for the closing of entries in this Department. **Positively no entries will be accepted at the Fair.**

All specimens will be judged according to the revised edition of the American Standard of Perfection. Any specimen not worthy will not be awarded any premium. Prizes will be awarded to varieties as given below.

Two entries are required to fill a class; if one entry is received, second premium will be paid.

Prizes

	1st	2d
Cock	$2.00	$1.00
Hen	2.00	1.00
Cockerel	2.00	1.00
Pullet	2.00	1.00

Book 20—American

	Cock	Hen	Ckl.	Pullet
Barred Plymouth Rock (dark)	1342	1343	1344	1345
Barred Plymouth Rock (light)	1346	1347	1348	1349
White Plymouth Rock	1350	1351	1352	1353
Buff Plymouth Rock	1354	1355	1356	1357
Partridge Plymouth Rock	1358	1359	1360	1361
Columbian Plymouth Rock	1362	1363	1364	1365
Silver Wyandotte	1366	1367	1368	1369
Golden Wyandotte	1370	1371	1372	1373
Columbian Wyandotte	1374	1375	1376	1377
Buff Wyandotte	1378	1379	1380	1381
White Wyandotte	1382	1383	1384	1385
Single-Comb Rhode Island Red	1386	1387	1388	1389
Rose Comb Rhode Island Red	1390	1391	1392	1393
Jersey Black Giant	1394	1395	1396	1397

Book 21—Asiatic Class

	Cock	Hen	Ckl.	Pullet
Black Langshan	1398	1399	1400	1401
White Langshan	1402	1403	1404	1405
Light Brahma	1406	1407	1408	1409

Book 22—Mediterranean Class

	Cock	Hen	Ckl.	Pullet
Single-Comb White Leghorn	1410	1411	1412	1413
Single-Comb Brown Leghorn	1414	1415	1416	1417
Single-Comb Black Leghorn	1418	1419	1420	1421
Single-Comb Buff Leghorn	1422	1423	1424	1425
Single-Comb Silver Leghorn	1426	1427	1428	1429
Rose Comb White Leghorn	1430	1431	1432	1433
Rose Comb Brown Leghorn	1434	1435	1436	1437
Blue Andalusian	1438	1439	1440	1441
Single-Comb Black Minorca	1442	1443	1444	1445
Single-Comb White Minorca	1446	1447	1448	1449
Single-Comb Ancona	1450	1451	1452	1453
Rose Comb Ancona	1454	1455	1456	1457
Lakenvelder	1458	1459	1460	1461

Book 23—English Class

	Cock	Hen	Ckl.	Pullet
Single-Comb White Orpington	1462	1463	1464	1465
Single-Comb Buff Orpington	1466	1467	1468	1469
Single-Comb Black Orpington	1470	1471	1472	1473
Single-Comb Blue Orpington	1474	1475	1476	1477
Dark Cornish	1478	1479	1480	1481
White-Laced Red Cornish	1482	1483	1484	1485
Speckled Sussex	1486	1487	1488	1489
Silver Gray Dorking	1490	1491	1492	1493

Sweepstakes

1494—Best bird in show raised by a bona fide 4-H Poultry Club member....$5.00

Specials

The Reliable Poultry Journal offers three years subscription to the boy or girl having the best bird in the show.

The Reliable Poultry Journal offers three years subscription to the boy or girl having the best bird in the American class.

The Reliable Poultry Journal offers three years subscription to the boy or girl having the best bird in the Mediterranean class.

4-H CLUB GIRLS' EXHIBITS

MISS ELIZABETH CORNELIUS, Superintendent,
State College, Raleigh, N. C.

All entries must have been prepared by the exhibitor within the year October, 1930, to October, 1931.

Entries in this Department close Saturday, October 10th, 6:00 p.m.

Food Conservation Exhibit

1495—Canned vegetable collection consisting of:

1 pint tomatoes
1 pint corn
1 pint string beans
1 pint soup mixture

	1st	2d	3d
Premium	$7.50	$5.00	$2.50

1496—Canned fruit collection consisting of:

1 pint berries—blackberries
dewberries
huckleberries
or
raspberries
1 pint peaches
1 pint apples
1 pint pears or cherries

	1st	2d	3d
Premium	$7.50	$5.00	$2.50

1497—Preserve and jam collection consisting of:

1 pint berry preserves or jam—strawberry
raspberry
blackberry
or
dewberry
1 pint pear or cherry preserves
1 pint grape preserves
1 pint fig or watermelon rind preserves

	1st	2d	3d
Premium	$7.50	$5.00	$2.50

1498—Jelly collection consisting of:

1 glass grape jelly
1 glass apple jelly
1 glass berry jelly
1 glass plum jelly

	1st	2d	3d
Premium	$5.00	$3.00	$2.00

Clothing Exhibit

No. 1499, Exhibit of a Clothing Budget for the 4-H Club girl planned and adhered to by the girl herself over a three-year period. This must cover the cost of all articles of apparel, with average cost per year.

	1st	2d	3d
Premium	$10.00	$7.50	$5.00

1500—4-H Club girls' school outfit:
Dress (cotton)
Coat
Hat
Shoes and stockings. (These may be indicated by colored illustrations.)

	1st	2d	3d
Premium	$5.00	$3.00	$1.00

1501—Remodeled dress (wool or silk).

	1st	2d	3d
Premium	$5.00	$3.00	$1.00

1502—Made-over coat or suit (wool). This may be designed for any member of the family.

	1st	2d	3d
Premium	$5.00	$3.00	$1.00

1503—Pajamas cotton.

	1st	2d	3d
Premium	$3.00	$2.00	$1.00

1504—Collection of accessories to toilet (hat, scarf, bag).

	1st	2d	3d
Premium	$5.00	$3.00	$1.50

DEPARTMENT I

Ham and Bacon Show

R. E. NANCE, Superintendent, State College, Raleigh, N. C.

Amount offered in this Department.....$132.00

RULES

1. Entries limited to North Carolina farm-cured meat.

2. Exhibitors winning premiums will be required to furnish their curing recipe, handling information, etc.

3. In judging, each piece will be cut to determine texture and flavor of meat, and before final decision is made a small piece will be cooked and sampled.

4. Exhibitors must indicate on entry blank whether meat is to be returned or sold. If the latter, price per pound must be given.

5. Hams weighing from ten to twenty pounds given preference. Hams, shoulders, and bacon will be judged according to the following scale of points:

Hams and Shoulders—Size and Form

Weight	5	
Trim	10	
Symmetry	5	
		20

Cure and Quality

Flavor	50	
Color	10	
Texture	10	
Proportion fat to lean	5	
Marbling	5	
		80
		100

Bacon

Should be without ribs or "fatback," preferably in the form of bacon sides or strips. In general, the scale of points will be the same as for hams and shoulders.

Group I

	1st	2d	3d	4th	5th
1505—Hams	$12.00	$10.00	$8.00	$5.00	$3.00
1506—Shoulders	10.00	8.00	5.00	3.00	3.00
1507—Bacon	10.00	8.00	5.00	3.00	3.00

Group II

1508—Best Cured Meat Exhibit, 1 ham, 1 shoulder and 1 side	$15.00	$10.00	$5.00	$3.00	$3.00

DEPARTMENT J

Bees and Honey

C. L. SAMS, Superintendent in Charge, State College, Raleigh, N. C.

Amount offered in this Department.....$127.00

This exhibit will be shown in the General Exhibit Building. Comb honey and all other exhibits should be packed with special care according to express regulations, so as to arrive in good, clean condition. They should be sent by express, charges prepaid, to the North Carolina State Fair, Camp Polk, Raleigh, N. C., T. B. Smith, Secretary, marked "Bees and Honey."

Live bees and queen must be displayed in one-frame observation hives. All honey displayed must have been produced by the exhibitors during the current season.

All exhibits must be of required color, quality, and condition as listed, in order to receive premiums and prizes, and no premium will be given to

any one entry through a lack of competition, if the article is of inferior quality.

No exhibitor will be allowed to discuss exhibits with the judges prior to the judging or while the judges are at work.

Entries close October 5th, 6:00 p.m.

All inquiries concerning this exhibit should be addressed to the Superintendent in charge.

	1st	2d	3d
1509—Display of comb honey, not less than 24 sections; appearance, quality, and condition for market to govern	$ 5.00	$ 3.00	$ 1.00
1510—Display of 24 jars of white bulk comb honey, not less than 14-ounce size; quality, appearance, and condition for market to govern	2.00	1.50	1.00
1511—Display of 24 jars of light amber bulk comb honey, not less than 14-ounce size; quality, appearance, and condition for market to govern	2.00	1.50	1.00
1512—Display of 24 jars of amber bulk comb honey, not less than 14-ounce size; quality, appearance, and condition for market to govern	2.00	1.50	1.00
1513—Display of bulk comb honey, not less than 300 pounds; quality, general appearance, and condition for market to govern	7.50	5.00	3.00
1514—Display of 24 jars of white extracted honey, not less than 14-ounce size; quality, appearance, and condition for market to govern	2.00	1.50	1.00
1515—Display of 24 jars of light amber extracted honey, not less than 14-ounce size; quality, appearance, and condition for market to govern	2.00	1.50	1.00
1516—Display of 24 jars of amber extracted honey, not less than 14-ounce size; quality, appearance, and condition for market to govern	2.00	1.50	1.00
1517—Display of extracted honey, not less than 300 pounds; quality, general appearance, and condition for market to govern	7.50	5.00	3.00
1518—Display of beeswax, not less than 10 pounds; quality, quantity, appearance, and condition for market to govern	2.00	1.50	1.00
1519—Observation hiye of leather-colored or three-banded Italian bees and queen	5.00	3.00	1.00
1520—Observation hive of Golden Italian bees and queen	5.00	3.00	1.00

Sweepstakes

1521—Display of apiary products, may include all other entries; quality, quantity, general appearance of exhibit, and condition for market to govern	15.00	12.50	10.00

DEPARTMENT K

Vocational Agriculture

ROY H. THOMAS, Superintendent, State College, Raleigh, N. C.

Amount offered in this Department.....$225.00

A consolidated display will be made by the vocational agricultural departments of the State. The purpose of the display is to portray examples of work being done by the vocational agricultural schools, teachers, and pupils.

The display this year will feature four lessons in Agricultural Economics as taught in the rural schools. Charts and graphs will be used to show the relation of production of farm crops and livestock to prices over the past several decades. Students' work will help make up the consolidated display.

Premiums for the Displays

	1st	2d	3d	4th
1522—	$75.00	$60.00	$50.00	$40.00

DEPARTMENT L

Culinary, House Furnishings and Clothing

MRS. W. W. SHAY, Superintendent, Raleigh, N. C.
MRS. E. W. GAITHER, Assistant Superintendent, Raleigh, N. C.

Amount offered in this Department.....$420.00

By Fair.....$370.00
Special 50.00

CANNED FRUITS AND VEGETABLES

Entries confined to North Carolina.

Entries in this Department close Saturday, October 10th, 6:00 p.m.

Entries in all departments must be made on printed forms provided by the Secretary for that purpose and must be in full compliance with printed instructions on same. Exhibitors should study the list carefully, and when decision has been made in which classes to enter, should fill out the entry blank with class number and name as they appear in the Premium Book. Do not send in your articles for exhibit without first having had them entered by October 10, 1931.

Note the above date for the closing of entries in this Department. Positively no entries will be accepted on the first day of the Fair.

Articles entered in single classes cannot be shown in displays.

All entries must have been prepared by the exhibitor within the year of 1931.

All exhibits must be in place by 9:00 o'clock a.m., Monday, October 12.

In order to award the premiums intelligently in this Department it is necessary to open the containers and make close inspection.

CANNED FRUITS AND VEGETABLES

Score Card for Judging

1—Appearance		25 points
(a) Color	15	
(b) Clearness	10	
2—Texture		10 points
3—Flavor		20 points
4—Uniformity		15 points
(a) Ripeness	10	
(b) Appropriate size	5	
5—Pack arrangement		15 points
6—Container		15 points
(a) Appropriate package	5	
(b) Neatness	5	
(c) Label	5	
Total		100 points

Explanation of Score Card

Color—That of natural fruit or vegetable.

Clearness—Syrup or liquid clear, free from seeds, etc.

Texture—Tender, yet not overcooked. Only young and tender vegetables should be canned.

Flavor—The natural flavor should be preserved as much as possible. In canning fruits too much sugar should not be used.

Ripeness—Uniformly well-ripened products; no defective or over-ripe fruits or vegetables.

Appropriate Size—Graded and sorted fruits and vegetables. Uniformity of shape and size.

Pack—Arrangement with reference to symmetry and best use of space within the jar. As large a proportion of solids to liquid as possible. Attractiveness of pack, garnish, etc., should be considered.

Container—Containers should be uniform and of shape and size practicable to average home. Labels should be suitable, uniform, and neat.

Preference will be given to articles exhibited in clear-glass containers.

Unless article is of good quality no premium will be awarded.

Quart Jars

Class A—	1st	2d
1523—Peaches	$1.50	$0.75
1524—Pears	1.50	.75
1525—Berries	1.50	.75
1526—Cherries	1.50	.75
1527—Figs	1.50	.75
1528—Apples	1.50	.75
1529—String beans	1.50	.75
1530—Soup mixture (corn, butter beans, and tomatoes, or corn, tomatoes, and okra)	1.50	.75
1531—Tomatoes	1.50	.75
1532—Sweet potatoes	1.50	.75
1533—Kraut	1.50	.75
1534—Baby beets	1.50	.75
1535—Asparagus	1.50	.75
1536—Rhubarb	1.50	.75

Pint Jars

Class B—	1st	2d
1537—Corn	$1.00	$0.75
1538—Lima beans	1.00	.75
1539—Field peas	1.00	.75
1540—English peas	1.00	.75
1541—Okra	1.00	.75
1542—Pimento peppers	1.00	.75

PRESERVES

Score Card for Judging

Fruit		55 points
(a) Shape	10	
(b) Clearness and color	10	
(c) Flavor	15	
(d) Texture	10	
(e) Pack	10	
Syrup		45 points
(a) Clearness and color	10	
(b) Flavor	15	
(c) Consistency	10	
(d) Proportion of juice	10	
Total		100 points

Explanation of Score Card

Shape—Fruit should be as nearly as possible original shape in appearance.

Clearness and Color—Clear, and in some fruit transparent, not too dark.

Flavor—Fruit flavor should not be destroyed by the use of too much sugar.

Texture—Tender, but firm and plump.

Pack—Arrangement of fruit with reference to symmetry. Juice should be clear and not too dark.

Consistency—Heavy, but not enough to crystallize.

Proportion of Juice—About one-third as much syrup as fruit.

Quart Jars

Class C—	1st	2d
1543—Peach	$2.00	$1.00
1544—Pear	2.00	1.00
1545—Fig	2.00	1.00
1546—Strawberry	2.00	1.00
1547—Watermelon rind	2.00	1.00

JAMS

Quart Jars

Class D—	1st	2d
1548—Peach	$2.00	$1.00
1549—Plum	2.00	1.00
1550—Apple (marmalade)	2.00	1.00
1551—Blackberry	2.00	1.00
1552—Dewberry	2.00	1.00
1553—Strawberry	2.00	1.00
1554—Grape	2.00	1.00
1555—Pear	2.00	1.00
1556—Fig	2.00	1.00

JELLY

Score Card for Judging

1—General appearance		30 points
(a) Color	10 points	
(b) Clearness	10 points	
(c) Crystals (lack of)	10 points	
2—Flavor		25 points
3—Consistency		35 points
4—Container		10 points
Total		100 points

Explanation of Score Card

Color—Pronounced, yet natural color.

Clearness—Transparent and sparkling.

Crystals (lack of)—No sign of crystallization.

Flavor—Natural fruit flavor.

Consistency—Tender, cut easily with spoon, break with distinct cleavage, angles retain shape; should not be sirupy, sticky, or tough.

Container—Glasses uniform, shape and size practicable to average home, top clean and fit tightly, properly labeled.

Shown in Glass

Class E—	1st	2d
1557—Apple	$1.00	$0.75
1558—Crabapple	1.00	.75
1559—Grape	1.00	.75
1560—Scuppernong	1.00	.75
1561—Plum	1.00	.75
1562—Blackberry or dewberry	1.00	.75

PICKLES

Score Card for Judging

Size and shape	10 points
Flavor	30 points
Texture	30 points
Color	15 points
Proportion of pickle to liquid	10 points
Container	5 points
Total	100 points

Explanation of Score Card

Size and Shape—Uniform size and shape.

Flavor—Natural flavor in fruit pickles. Juice or liquid source of flavor. Not overspiced.

Texture—Firm, not tough, soft, or flabby.

Color—As near natural color as possible.

Proportion of Pickle to Liquid—Amount large.

Container—Appropriate for pickles.

Class F— Quart Jars	1st	2d
1563—Cucumber	$2.00	$1.00
1564—Sliced tomato	2.00	1.00
1565—Dixie relish or pepper hash	2.00	1.00
1566—Peach (sweet)	2.00	1.00
1567—Pear (sweet)	2.00	1.00
1568—Watermelon rind (sweet)	2.00	1.00
1569—Spiced grapes	2.00	1.00
1570—Beet	2.00	1.00
1571—Onion	2.00	1.00
1572—Chowchow	2.00	1.00

Class G— SPECIAL GROUP DISPLAYS	1st	2d
1573—Exhibit canned fruits and vegetables, three quart jars to be selected from the following: String beans, soup mixture, peaches, pears, apples, or berries	$4.00	$2.00
1574—Exhibit preserves, in pint jars or in 12-ounce jars; four jars to be selected from the following: Fig, peach, pear, strawberry, cherry, orange marmalade, gingered pear	4.00	2.00
1575—Exhibit jams, in pint or No. 5042 jars; four jars to be selected from the following: Blackberry or dewberry, raspberry, strawberry, fig, peach, damson, plum	4.00	2.00
1576—Exhibit pickles, in pint jars, or in 12-ounce jars; four jars to be selected from the following: Cucumber, onion, watermelon rind (sweet), sliced cucumber, chowchow, Dixie relish, pepper hash	4.00	2.00

BREADS, CAKES, Etc.

Score Card for Judging Bread

1—General appearance		20 points
(a) Shape	5 points	
(b) Size	5 points	
(c) Crust	10 points	
2—Flavor		35 points
(a) Taste and odor	35 points	
3—Crumb		30 points
(a) Texture and grain	15 points	
(b) Moisture	10 points	
(c) Color	5 points	
4—Lightness		15 points
Total		100 points

Explanation of Score Card for Yeast Breads

Shape—Oblong, uniform light in all parts.

Size—About 9x4x4.

Crust—Uniform golden brown, crisp and smooth.

Taste and Odor—Sweet nutty flavor and odor, no suggestion of sourness or taste of yeast.

Texture and Grain—Tender, but not crumbling; fine mesh of equal size throughout.

Moisture—Slightly moist, yet springy and elastic when pressed lightly with the finger.

Color—Creamy white.

Lightness—Well raised, equally light throughout, absence of heavy spots or streaks, not heavy for size.

BREAD

Class H—	1st	2d
1577—Light or yeast bread	$2.00	$1.00
1578—Steamed brown bread	2.00	1.00
1579—Graham bread	2.00	1.00
1580—Cornbread	2.00	1.00
1581—Corn meal muffins	2.00	1.00
1582—Dozen yeast rolls	2.00	1.00
1583—Baking powder biscuits	1.00	.75
1584—Soda biscuits	1.00	.75
1585—Dozen beaten biscuits	1.00	.75

CAKES

Loaf Cake

Class I—	1st	2d
1586—Black fruit cake	$3.00	$2.00
1587—White fruit cake	3.00	2.00
1588—Marble cake	2.00	1.00
1589—Pound cake, iced	2.00	1.00
1590—Cocoanut	2.00	1.00
1591—Nut cake	2.00	1.00
1592—Angel cake	2.00	1.00
1593—Decorated cake	2.00	1.00

LAYER CAKE

Class J—	1st	2d
1594—Chocolate	$2.00	$1.00
1595—Marshmallow	2.00	1.00
1596—Caramel	2.00	1.00
1597—Cocoanut	2.00	1.00
1598—Jelly roll	2.00	1.00
1599—Spice	2.00	1.00
1600—Devil	2.00	1.00
1601—Exhibit of sponge cake, not iced	2.00	1.00
1602—Lady Baltimore	2.00	1.00
1603—Doughnuts	2.00	1.00
1604—Small fancy cake	2.00	1.00
1605—Cookies of any kind	1.00	.75
1606—Most artistically decorated cake of any kind	2.00	1.00
1607—Ginger snaps	1.00	.75
1608—Plain tea cakes	2.00	1.00

CANDY

Class K—	1st	2d
1609—Molasses taffy, one pound	$1.00	$0.75
1610—White taffy, one pound	1.00	.75
1611—Caramels	1.00	.75
1612—Peanut brittle	1.00	.75
1613—Sea foam	1.00	.75
1614—Macaroons	1.00	.75
1615—French candy	1.00	.75

MISCELLANEOUS

(By Children Under 16 Years)

Class L—	1st	2d
1616—One-half dozen biscuits	$1.00	$0.75
1617—One-half dozen pocketbook rolls	1.00	.75
1618—Loaf bread	2.00	1.00
1619—Plain cake	2.00	1.00
1620—Layer cake	2.00	1.00
1621—One-half pound fudge	1.00	.75

Open

Class M—	1st	2d
1622—School lunch, considering balanced ration, preparation, neatness of pack, kind of container	$1.00	$0.75
1623—Unfermented grape juice	1.00	.75
1624—Scuppernong grape juice	1.00	.75
1625—Cider vinegar	1.00	.75
1626—Molasses or sorghum	1.00	.75
1627—Mince meat	1.00	.75
1628—Corn meal	1.00	.75
1629—Small mill wheat flour	1.00	.75

SPECIAL

Ball Brothers Company—1931 Canning Contest

The sum of $50.00 will be awarded by Ball Brothers Company, Muncie, Indiana, to girls making the highest score on an exhibit of canned products at the North Carolina State Fair. The prizes are as follows:

1st prize	$25.00
2d prize	15.00
3d prize	10.00
4th prize	5 dozen quart Ideal or Ball Mason jars
5th prize	2 dozen pint Ideal or Ball Mason jars
6th prize	1 dozen one-half pint Ideal jars

Two gross Perfect Seal Jar Rubbers (24 boxes) will be divided among the next best 24 exhibits.

Rules

1. Any girl exhibiting must be 14 years or over, a club leader in at least one subject, and eligible to attend the State Short Course for leaders.

2. Each exhibit entered must be the work of one girl.

3. All entries must be in Ball pint clear-glass jars.

4. Each girl's entry must consist of a group of 6 pint jars, as follows:

   1 jar of canned soup mixture
   1 jar of canned corn
   1 jar of canned string beans
   1 jar of canned peaches or pears
   1 jar of canned apples
   1 jar of canned berries

5. Former winners of the Ball Scholarship prizes are not eligible for the 1931 contest.

6. All products will be judged by standards outlined in Extension Circular No. 114, Canning Fruits and Vegetables.

7. Girls entering the contest should consult their Home Demonstration Agents as to the date of contest, labeling, packing, and shipping.

8. Contestants must have their name, address, name of county, and name of products on labels pasted on the bottom of each jar.

9. A list of the products entered must be enclosed in the shipping box and a duplicate list kept by the contestant.

10. All exhibits must be shipped one week prior to the State Fair. Ship express prepaid to:

NORTH CAROLINA STATE FAIR,
MRS. W. W. SHAY, Superintendent,
RALEIGH, N. C.

The name and address of contestant must be written on the upper left-hand corner of each box.

HOUSE FURNISHINGS AND CLOTHING

Articles must be new and clean, and must be the work of the exhibitor. Evidence will be required where doubt exists.

Displays must be made up of articles other than those entered for single or other premiums.

All exhibits must be in place by 9:00 o'clock a.m., Monday, October 12.

The articles exhibited in this Department shall be judged on the following qualities: appropriateness of design, material and decoration, quality of workmanship, and attractiveness of finished product.

HOUSE FURNISHINGS

Rugs

Class A—	1st	2d	3d
1630—Woven	$3.00	$1.50	$1.00
1631—Braided	3.00	1.50	1.00
1632—Hooked	3.00	1.50	1.00

Quilts

Class B—	1st	2d	3d
1633—Cotton patchwork	$2.00	$1.00	$0.50
1634—Applique	2.00	1.00	.50

Spreads

Class C—	1st	2d	3d
1635—Tufted	$2.00	$1.00	$0.50
1636—Knotted	3.00	2.00	1.00

Table and Bed Linens

Class D—	1st	2d	3d
1637—Tablecloth and napkins, hemmed	$2.00	$1.00	$0.50
1638—Tablecloth and napkins, hemstitched	2.00	1.00	.50
1639—Tablecloth and napkins, monogrammed or with initial	2.00	1.00	.50
1640—Tray cloth	.75	.50	.25
1641—Card-table cover	.75	.50	.25
1642—Luncheon cloth	.75	.50	.25
1643—Sheet and pillowcase, embroidered, monogrammed or with initial	2.00	1.00	.50
1644—Sheet and pillowcase, hemstitched	2.00	1.00	.50
1645—Pair pillowcases embroidered, monogrammed or with initial	1.00	.75	.50

Towels

Class E—	1st	2d	3d
1646—Hemstitched	$0.75	$0.50	$0.25
1647—Monogrammed or with initial	.75	.50	.25
1648—Towel, embroidered	.75	.50	.25

CLOTHING

Handkerchiefs—Hand-Made

Class F—	1st	2d	3d
1649—Embroidered	$0.75	$0.50	$0.25
1650—Monogrammed or with initial	.75	.50	.25

Children's Clothing

Class G—	1st	2d	3d
1651—Child's white dress, 2-6 years	$1.00	$0.75	$0.50
1652—Play dress with bloomers, 2-6 years	1.00	.75	.50
1653—Boy's suit	1.00	.75	.50

Infants' Clothing

Class H—	1st	2d	3d
1654—Short dress, hand-made	$1.00	$0.75	$0.50
1655—Pillow (made up)	1.00	.75	.50
1656—Baby cloak	1.00	.75	.50
1657—Underskirt	1.00	.75	.50
1658—Sweater	1.00	.75	.50
1659—Cap, linen, organdie, or silk	1.00	.75	.50
1660—Afghan	1.00	.75	.50

DEPARTMENT M

Home Economics and Home Demonstration Work

MRS. JANE S. McKIMMON, Superintendent, State College, Raleigh, N. C.
MRS. CORNELIA C. MORRIS, Superintendent, State College, Raleigh, N. C.

A premium of $200.00 will be awarded to the Division of Home Demonstration Work for a "Live-At-Home" exhibit. This exhibit will be planned and executed by the Home Demonstration club women, assisted by the County Home Demonstration Agents under the direction of supervisors and specialists of N. C. State College, and is designed to show the various activities carried on by the club women in raising the standard of living in North Carolina homes.

DEPARTMENT N

Implements and Farm Machinery

D. S. WEAVER, Superintendent, State College, Raleigh, N. C.

North Carolina and the Southeast in general have made wonderful progress in many lines, but in the use of farm machinery this section ranks lowest in the United States. A greater portion of the cost of production of North Carolina crops is in labor and power than in any other

factor, and there is a tremendous possibility of greatly reducing labor and power costs by the use of modern farm equipment.

The farmers of North Carolina, faced by ever-increasing labor costs and diminishing prices, are seeking a profit by decreasing production costs. The use of better seed and proper fertilizer has been encouraged for a long time, but little attention to reducing labor costs by increasing horsepower usage per farm worker has been paid until recently. The future of the farm machinery industry in this section is very bright.

Manufacturers of implements sold in North Carolina are being given a wonderful opportunity to display and demonstrate their line at the State Fair, which brings together a great group of agricultural people.

The large machinery shed is located in a very advantageous position on one of the main thoroughfares of the grounds. Occupying this prominent position gives every opportunity to the exhibitor to display his products. Just beyond the building is a large, level field where tractors, road machinery, plows, harrows, etc., may be demonstrated.

No premiums are offered in this Department, but the facilities offered manufacturers for bringing their wares to the attention of the public cannot be equaled. It would be difficult to secure better advertising than at the State Fair.

Exhibit space in the machinery shed and the open space is priced very reasonably. Details may be had by addressing the Secretary of the North Carolina State Fair, Raleigh, N. C.

Applications should be filed as early as possible.

All exhibits must be completed for public inspection by 10:00 a.m., October 12th.

Exhibitors in this Department may purchase Exhibitor's Ticket for the entire week at $2.00. Details will be found elsewhere under the head of "Admissions."

DEPARTMENT O

Fine Arts

JOHN J. BLAIR, Superintendent in Charge, Raleigh, N. C.

JAMES A. McLEAN, Assistant Superintendent, Raleigh, N. C.

GENERAL REGULATIONS

1. Entries close Saturday, October 10th, 6:00 p.m.

2. Entries in all departments must be made on printed forms provided by the Secretary for that purpose, and must be in full compliance with the printed instructions on same. Exhibitors should study the list carefully and, when decision has been made in which class to enter, should fill out the entry blank with class number and name as they appear in the Premium Book. No object can be entered in more than one class. Do not send in your articles for exhibit without first having had them entered.

3. Entries are confined to residents or natives of North Carolina.

4. No exhibit will be received which was drawn, painted, modeled, or produced previous to October 1, 1930. This is done to prevent the use of old material or objects which have been previously exhibited.

5. Exhibits must be carefully boxed or crated and sent by express or parcel post, or delivered in person, to Mr. T. B. Smith, Secretary-Manager, State Fair, Raleigh, N. C., and labeled **Art Department.**

Note: Quality and originality of work will be the leading factors in the placing of awards.

Copies will not be considered or exhibited.

FINE ARTS

Class A—	1st	2d
1661—Painting by artist, resident or native of North Carolina	$20.00	$10.00

OIL

Class B—	1st	2d
1662—Portrait or figure	$12.50	$ 5.00
1663—Landscape	10.00	5.00
1664—Any other subject	10.00	5.00
1665—Collection (4 pieces) not otherwise entered	15.00	7.50

Only two entries in each class allowed.

WATER COLORS

Class C—	1st	2d
1666—Landscape, still life, or any other subject	$ 5.00	$3.00

PHOTOGRAPHS

Class D—	1st	2d
1667—Best collection of not more than four pieces in frame or panel, with suitable background	$10.00	$5.00
1668—Best single photograph, one entry, portrait or landscape	5.00	3.00

DRAWINGS

Class E—	1st	2d
1669—Best charcoal or pastel, from nature	$5.00	$3.00
1670—Pen and ink, from nature	5.00	3.00
1671—Pencil, from nature	5.00	3.00

CLAY MODELING

Class F—	1st	2d
1672—Best figure or head, original	$7.50	$3.00
1673—Best collection of architectural drawings or paintings from college, normal school, or university (including all works of art, such as oil, charcoal, water-color, pen and ink, or pencil), the same to be the work of not less than five students	30.00	15.00

COMMERCIAL LIST

Class G—	1st	2d
1674—Best advertising poster	$5.00	$3.00
1675—Best show-card lettering	3.00	1.00
Class H—		
1676—Best etching	5.00	3.00

ARTS AND CRAFTS

POTTERY

Class A—	1st	2d
1677—Best exhibit of six pieces by North Carolina maker	$12.50	$ 5.00

BASKETRY

Class B—	1st	2d
1678—Oak split	$2.00	$1.00
1679—Split reed, best shape and pattern	2.00	1.00
1680—Willow	2.00	1.00
1681—Broomsedge	2.00	1.00
1682—Pine needle	2.00	1.00
1683—Any material	2.00	1.00
1684—Raffia	2.00	1.00
1685—Collection (5) (not otherwise entered)	5.00	2.00

APPLIED DESIGN ON CHINA, SATSUMA, POTTERY, OR GLASS

Class C—	1st	2d
1686—Specimen of conventional	$3.00	$1.00
1687—Specimen of enamel	3.00	1.00
1688—Specimen of lustre	3.00	1.00
1689—Bowl, any size	3.00	1.00
1690—Plate, cup and saucer, suitable for entire service	3.00	1.00
1691—Original design on any piece of china	3.00	1.00
1692—Collection, not less than five pieces, not otherwise entered	5.00	3.00

WHEN IN RALEIGH eat at...

Wright's Cafeteria

(Under New Management)

GOOD FOOD :: REASONABLE PRICES

At Rear of Postoffice

101 West Martin Street, RALEIGH, N. C.

A. H. WOLTZ, Proprietor

PRINTERS :: PUBLISHERS

Capital Printing Company

CORNER HARGETT & WILMINGTON STS.
RALEIGH, N.C.

BINDERS :: DESIGNERS

SOUTHEASTERN EXPRESS CO.

An independent and publicly owned Express Company, operating over the lines of the Southern Railway System, Mobile & Ohio Railroad, and various connecting rail and boat lines.

AFFORDS QUICK SERVICE

TO ALL POINTS IN THE SOUTHEAST AND CONNECTIONS SERVICE has been responsible for our substantial growth and the public's acceptance and good will.

EXPEDITIOUS AND SAFE TRANSPORTATION

is an essential need of commerce and industry and it is this want the Southeastern Express Company is endeavoring to fill.

Atlanta, Ga. J. E. SKAGGS, President.

WATER

Water Supply Equipment and Artesian Well Drilling

For over forty years we have been furnishing the good people of North Carolina with pure water. Write us.

SYDNOR PUMP AND WELL COMPANY
Richmond, Virginia

NORTH CAROLINA FAIRS—1931

LOCATION	NAME OF FAIR	SECRETARY	DATES
Apex	West Wake County Fair	J. L. Castleberry	Oct. 6, 7, 8
Asheboro	Randolph County Fair	C. M. Hayworth	Oct. 6-10
Asheville	Buncombe County Agricultural Fair (Colored)	E. W. Pearson	Sept. 21-26
Benson	Benson Livestock Fair	J. B. Benton	Sept. 29-Oct. 3
Cherokee	Cherokee Indian Fair	J. L. Walters	Oct. 7-10
Concord	Cabarrus District Fair	T. N. Spencer	Oct. 13-17
East Bend	Yadkin County Fair	N. G. Hutchens	Oct. 13-17
Gastonia	Gaston County Fair	Fred M. Allen	Oct. 6-10
Goldsboro	Wayne County Fair	W. C. Denmark	Oct. 20-23
Greensboro	Carolina Fairs, Inc.	Garland Daniel	Sept. 21-26
Henderson	Golden Belt Fair	C. M. Hight	Oct. 6-10
Hickory	Catawba Fair Association	J. W. Robinson	Sept. 29-Oct. 3
Kinston	Kinston Fair Association	Plato Collins	Oct. 6-9
Leaksville	Rockingham County Fair	R. T. Smith	Sept. 14-19
Lexington	Davidson County Fair	Dave Leonard	Sept. 28-Oct. 2
Lincolnton	Lincoln County Fair	C. D. Stroup	Oct. 13-17
Louisburg	Franklin County Fair	A. H. Fleming	Oct. 6-10
Lumberton	Robeson County Fair	W. O. Thompson	Sept. 29-Oct. 2
Mebane	Mebane Six Counties Fair	C. S. Parnell	Sept. 21-26
Mocksville	Davie County Fair	P. S. Young	Sept. 28-Oct. 3
Monroe	Union Fair Association	M. W. Williams	Oct. 20-24
Mount Airy	Mount Airy Fair	J. H. Midkiff	Sept. 29-Oct. 3

Murphy	Cherokee County Fair	B. W. Sipe	Sept. 30-Oct. 3
North Wilkesboro	Great Wilkes Fair	Genio Cardwell	Sept. 22-25
RALEIGH	**NORTH CAROLINA STATE FAIR**	**T. B. Smith**	**Oct. 12-17**
Raleigh	Wake County Fair (Colored)	A. A. Anderson	Oct. 19-24
Rocky Mount	Twin County Fair	N. Y. Chambliss	Oct. 6-10
Rutherfordton	Rutherford County Fair	F. E. Patton	Sept. 21-26
Salisbury	Rowan County Fair	Paul Whitlock	Oct. 20-24
Sanford	Lee County Fair	J. R. Ingram	Oct. 6-9
Shelby	Cleveland County Fair	J. S. Dorton	Sept. 29-Oct. 3
Shelby	Cleveland County Fair (Colored)	A. W. Foster	Oct. 14-17
Smithfield	Johnston County Fair	J. B. Benton	Nov. 3-7
Spruce Pine	Toe River Fair Association	W. C. McKinney	Sept. 1-5
Tarboro	Coastal Plain Fair Association	L. D. Hargrove	Oct. 27-30
Warsaw	Duplin County Fair	A. L. Mansfield	Nov. 10-14
Washington	Beaufort County Fair	F. W. Miller	Oct. 12-17
Weldon	Halifax County Fair	W. H. Joyner	Oct. 12-17
Wilmington	Five County Fair	C. W. Hollowbush	Oct. 19-25
Winston-Salem	Winston-Salem and Forsyth County Fair	T. N. Spencer	Oct. 6-10
Wendell	Eastern Wake County Fair	B. G. Mattox	Oct. 5-9

Poster Advertising

Giving the Fair the greatest possible circulation for the dollar invested.

Make your space reservations early enough in order that you may obtain same.

Address: SALES DEPARTMENT

GENERAL OUTDOOR ADV. CO.

BOX 321 **RALEIGH, N. C.**

The Fair Publishing House

NORWALK, OHIO

Manufacturers of

Advertising Supplies, Tickets and Specialties

for . . .

FAIRS
PARKS
WAREHOUSES

And All Other Celebrations

INTERNATIONAL ASSOCIATION

OF

FAIRS AND EXPOSITIONS, 1931

AK-SAR-BEN STOCK SHOW, October 30-November 6,
Omaha, Neb., Chas. R. Gardner, Secretary.

ALABAMA STATE FAIR, October 5-10,
Birmingham, Ala., R. H. McIntosh, General Manager.

AMERICAN ROYAL LIVESTOCK SHOW, November 14-21,
Kansas City, Mo., F. H. Servatius, Secretary.

ARKANSAS STATE FAIR, October 12-17,
Little Rock, Ark., E. G. Bylander, Secretary-General Manager.

BROCKTON FAIR, September 15-19,
Brockton, Mass., Perley G. Flint, Secretary.

CALGARY EXHIBITION AND STAMPEDE, July 6-11.
Calgary, Can., E. L. Richardson, General Manager.

CALIFORNIA STATE FAIR AND WESTERN STATES EXHIBITION, September 5-12, Inc.
Sacramento, Cal., Chas. W. Paine, Secretary-Manager.

CANADA'S GREAT EASTERN EXHIBITION, August 29-Sept. 5,
Sherbrooke, Quebec, Colonel Sydney E. Francis, Secretary-Manager.

CANADA'S PACIFIC EXHIBITION, August 22-29,
Vancouver, B. C., John K. Matheson, Manager.

CANADIAN NATIONAL EXHIBITION, August 28 to September 12,
Toronto, Can., H. W. Waters, General Manager.

CENTRAL CANADA EXHIBITION, August 24-29,
Ottawa, Ont., Herbert H. McElroy, General Manager.

CENTRAL STATES FAIR AND EXPOSITION, August 15-22,
Aurora, Ill., M. E. Bacon, General Manager.

CLAY COUNTY FAIR, September 22-26,
Spencer, Iowa, Leo C. Dailey, Secretary.

COLORADO STATE FAIR, September 14-19,
Pueblo, Col., J. J. Clark, Manager.

DUQUOIN STATE FAIR ASSOCIATION, September 7-12,
Duquoin, Ill., W. R. Hayes, General Manager.

EASTERN STATES EXPOSITION, September 20-26,
Springfield, Mass., Charles A. Nash, General Manager.

EAST TENNESSEE DIVISION FAIR, September 28 to October 3,
Knoxville, Tenn., H. D. Faust, Secretary-Manager.

EDMONTON EXHIBITION ASSOCIATION, July 13 to 18,
Edmonton, Alta., P. W. Abbott, Managing Director.

EXPOSITION PROVINCIALE DE QUEBEC, September 3-12,
Quebec, Can., Georges Morisset, Secretary-Manager.

ILLINOIS STATE FAIR, August 22-29,
Springfield, Ill., Milton E. Jones, General Manager.

T. B. Crowder & Son

WHOLESALE GROCERS

Full Line of STOCK and POULTRY FEEDS

Phone 446—301 South Wilmington St.

RALEIGH, N. C.

Your Water Supply Is Most Important

Our business is to help you figure out your water needs and pump problems.

Write or call us for any information.

WHITE PUMP & WELL COMPANY

Water-Well Contractors :: NORLINA, N. C.

Crossroads . .

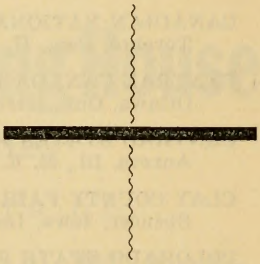

Every buyer comes to crossroads, one is well trodden, the other narrow and winding.

The well-trodden path leads to the store that by years of service and selling quality products has established a name and reputation by which the buyer may safely be guided.

The narrow and winding path leads to the doubtful store where you have only a vague knowledge of the products, and where there is no trade mark or name to guide you. The result may or may not be satisfactory.

Buyers in quest of quality foods have long followed the well-trodden path to Pender's stores, where our trade mark and reputation guarantee satisfaction and service at economical prices.

PENDER'S

THE BETTER CHAIN STORES

INDIANA STATE FAIR, September 5-12,
Indianapolis, Ind., E. J. Barker, Secretary.

INTERNATIONAL LIVESTOCK EXPOSITION, Nov. 28-Dec. 5,
Chicago, Ill., B. H. Heide, Secretary-Manager.

IONIA FREE FAIR, August 17-22,
Ionia, Mich., Fred A. Chapman, Secretary.

IOWA STATE FAIR AND EXPOSITION, August 26 to September 4,
Des Moines, Ia., A. R. Corey, Secretary.

IOWA FAIR MANAGERS,
Manchester, Ia., E. W. Williams, Secretary.

JUNIOR LIVESTOCK AND BABY BEEF SHOW, November 2-4,
U. S. Yards, South San Francisco, Cal., E. W. Stephens, Gen. Mgr.

KANKAKEE INTER-STATE FAIR, August 15-21,
Kankakee, Ill., Len Small, Secretary.

KANSAS FREE FAIR, September 14-19,
Topeka, Kans., A. P. Burdick, Secretary.

KANSAS NATIONAL LIVESTOCK SHOW, November 9-12,
Wichita, Kans., Dan Smith, Secretary.

KANSAS STATE FAIR, September 19-25,
Hutchinson, Kans., A. L. Sponsler, Secretary.

KENTUCKY STATE FAIR, September 14-19,
Louisville, Ky., Tate Bird, Secretary.

MADISON COUNTY FAIR ASSOCIATION, September 22-26,
Huntsville, Ala., Marie Dickson, Secretary.

MARYLAND STATE FAIR, September 7-12,
Timonium, Md., M. L. Daiger, Secretary.

MICHIGAN STATE FAIR, September 6-12,
Detroit, Mich., John L. McNamara, Secretary.

MID-SOUTH FAIR, September 27 to October 3,
Memphis, Tenn., Frank D. Fuller, Secretary-Manager.

MINNESOTA STATE FAIR, September 5-12,
St. Paul, Minn., Raymond A. Lee, Secretary.

MISSISSIPPI-ALABAMA FAIR ASSOCIATION, Inc., October 5-10,
Tupelo, Miss., L. G. Milam, President-Manager.

MISSISSIPPI STATE FAIR, October 12-17,
Jackson, Miss., Mabel L. Stire, Secretary.

MISSISSIPPI VALLEY FAIR AND EXPOSITION, August 16-22,
Davenport, Ia., Mazie C. Stokes, Acting Secretary.

MISSOURI STATE FAIR, August 22-29,
Sedalia, Mo., W. D. Smith, Secretary.

NATIONAL DAIRY EXPOSITION, October 10-18,
St. Louis, Mo., S. H. Anderson, Secretary, 511 Locust Street.

NEBRASKA STATE FAIR, September 4-11,
Lincoln, Neb., George Jackson, Secretary.

NEBRASKA ASSOCIATION OF FAIRS,
Hastings, Neb., Eliott R. Davis, Secretary.

NEW YORK STATE FAIR, September 7-12,
Syracuse, N. Y., J. Dan Ackerman, Director.

NORTH CAROLINA STATE FAIR, October 12-17,
Raleigh, N. C., T. B. Smith, Secretary-Manager.

NORTH DAKOTA STATE FAIR, July 20-25,
Grand Forks, N. D., D. F. McGowan, Manager.

NORTH DAKOTA STATE FAIR, July 13-18,
Fargo, N. D., Frank S. Talcott, Secretary.

NORTH-WEST FAIR, July 6-11,
Minot, N. D., H. L. Finke, Secretary.

NORTHWEST MISSOURI STATE FAIR, September 6-11,
Bethany, Mo., Walter Lingle, Secretary.

NORTHERN WISCONSIN STATE FAIR, September 13-18,
Chippewa Falls, Wis., A. L. Putnam, Secretary.

OHIO STATE FAIR, August 31 to September 5,
Columbus, O., I. S. Guthery, Director.

OKLAHOMA FREE STATE FAIR, October 3-10,
Muskogee, Okla., E. W. Watts, Secretary-Manager.

OKLAHOMA STATE FAIR AND EXPOSITION, Sept. 26 to Oct. 3,
Oklahoma City, Okla., Ralph T. Hemphill, Secretary-Manager.

OREGON STATE FAIR, September 28-October 3,
Salem, Ore., Ella S. Wilson, Secretary.

PACIFIC INTERNATIONAL LIVESTOCK EXPOSITIONS, Oct. 24-31,
Portland, Ore., O. M. Plummer, General Manager.

BRITISH COLUMBIA'S PROVINCIAL EXHIBITION, Sept. 7-12,
New Westminster, B. C., D. E. MacKenzie, Manager.

PROVINCIAL EXPOSITION, July 27 to August 1,
Regina, Sask., D. T. Elderkin, Secretary.

ROCHESTER EXPOSITION, September 7-12,
Rochester, N. Y., William B. Boothby, General Manager.

SAGINAW FAIR, September 14-19,
Saginaw, Mich., Wm. F. Jahnke, Secretary-Manager.

SOUTH CAROLINA STATE FAIR, October 19-24,
Columbia, S. C., Paul V. Moore, Secretary.

SOUTH DAKOTA STATE FAIR, September 14-18,
Huron, S. D., John F. White, Secretary.

SOUTHEASTERN FAIR ASSOCIATION, October 3-10,
Atlanta, Ga., Oscar Mills, Secretary.

SOUTH FLORIDA STATE FAIR, February 2-13, 1932,
Tampa, Fla., P. T. Streider, General Manager.

SOUTH LOUISIANA STATE FAIR, September 27-October 4,
Donaldsonville, La., R. S. Vickers, Secretary-Manager.

SOUTH TEXAS STATE FAIR, November 5-14,
Beaumont, Tex., L. B. Herring, Jr., Secretary.

SOUTHWESTERN EXPOSITION AND FAT STOCK SHOW,
March 5-13, 1932,
Fort Worth, Tex., J. B. Davis, Secretary-Manager.

STATE FAIR OF ALABAMA, October 19-25,
Montgomery, Ala., Simon Roswald, Secretary.

STATE FAIR OF LOUISIANA, October 24 to November 1,
Shreveport, La., W. R. Hirsch, Secretary-Manager.

STATE FAIR OF TEXAS, October 10-25,
Dallas, Tex., Roy Rupard, Secretary.

TENNESSEE STATE FAIR, September 21-26,
Nashville, Tenn., J. W. Russwurm, Secretary.

THE CUMBERLAND FAIR, August 24-29,
Cumberland, Md., Harry A. Manley, General Manager.

TRENTON FAIR, September 7-13,
Trenton, N. J., J. Fred Margerum, General Manager.

TRI-STATE FAIR, September 6-11,
Superior, Wis., E. L. Hanton, Secretary.

TULSA STATE FAIR, September 19-26,
Tulsa, Okla., John T. Kramer, Secretary.

UPPER PENINSULA STATE FAIR, August 24-29,
Escanaba, Mich., George E. Harvey, Secretary-Manager.

UTAH STATE FAIR ASSOCIATION, October 3-10,
Salt Lake City, Utah, E. S. Holmes, Manager.

VIRGINIA STATE FAIR, October 5-10,
Richmond, Va., Chas. A. Somma, Secretary-General Manager.

WESTERN FAIR, THE, September 14-19,
London, Ont., W. D. Jackson, Secretary.

WEST VIRGINIA STATE FAIR, September 5-12,
Wheeling, W. Va., Mrs. Bert H. Swartz, Secretary.

WISCONSIN ASSOCIATION OF FAIRS,
Beaver Dam, Wis., J. F. Malone, Secretary.

WISCONSIN STATE FAIR, August 29 to September 5,
Milwaukee, Wis., Ralph E. Ammon, Manager.

WYOMING STATE FAIR, September 15-18,
Douglas, Wyo., Henry D. Hern, Secretary.

C. C. MOTOR CO., Inc.

112 East Davie Street

RALEIGH, N. C.

Phone 1375

Chrysler — Distributors — Plymouth

STATE LIBRARY OF NORTH CAROLINA
3 3091 00739 0628

INDEX TO DEPARTMENTS

	Dept.	Page
Race Program	....	25
Agricultural Products	A	27
Horticultural Products	B	45
Cattle	C	61
Dairy Products	D	93
Swine	E	95
Poultry	F	103
Horses and Mules	G	114
Boys and Girls 4-H Club Department	H	115
Ham and Bacon Show	I	124
Bees and Honey	J	125
Vocational Agriculture	K	127
Culinary, House Furnishings and Clothing	L	127
Home Economics and Home Demonstration Work	M	135
Implements and Farm Machinery	N	135
Fine Arts	O	136

INDEX TO ADVERTISERS

	Page
A. & P. Stores	24
Boon-Iseley Drug Co	92
Thomas H. Briggs & Sons	42
Camel Cigarettes	76
C. C. Motor Co	147
Capital Bottling Co	32
Capital Printing Co	139
Carolina By-Products Co	92
Carolina Coach Co	22
Carolina Hardware Co	48
Carolina Power & Light Co	20
E. F. Craven Company	22
T. B. Crowder & Son	144
C-V Lubricant Co	30
Dixie Inns	86
Eckerd's, Drugs, etc	42
Fair Publishing House, The	142
Falling Spring Lime Co	44
Ford Motor Co., Charlotte	34
Fredrickson Motor Express Corp	98
General Outdoor Adv. Co	142
A. C. Haygood & Co., Cotton	46
Hotel Carolina	26
Hudson-Belk Co.	6
Kemper-Thomas Co., The	98
Liberty Limestone Corporation	102
Liggett & Myers Tobacco Co	54
Carl A. Lowe & Sons	62
McClaren Rubber Company	12
Mansion Park Hotel	10
Merchants Fertilizer and Phosphate Co	66
Merchants Publishing Co	86
Mitchell Funeral Home	70
Mooresville Cotton Mills	28
Myrtle Beach	46
News and Observer, The	48
Norfolk Southern Railway	104
N.C.E.A. Library Service	36
North Carolina Equipment Co	30
N. C. Cotton Growers Coöp. Assn	26
Pender's	144
Pinehurst Berkshires, Sale of	38
Pinehurst Farm	38
D. H. Pope Tire Co	62
Progressive Farmer, The	4
Queen City Coach Co	86
Railway Express Agency	56
Raleigh Chamber of Commerce	8
Raleigh Clearing House Assn., The	14
Raleigh Tractor and Equipment Co	70
Raleigh Transfer Co	62
Richmond Guano Co	74
Seaboard Air Line Railway	108
S. & W. Cafeterias	24
Southeastern Express Co	139
Southern Planter, The	42
Southern Railway	106
Southern Railway Corn Cup	100
Spingler & Hodgens, Optometrists	70
Spirittine Chemical Co	46
E. G. Staats & Co	66
Standard Adv. and Ptg. Co	48
Statesville Flour Mills Co	18
Sydnor Pump and Well Co	139
Texaco-Ethyl	92
Tire Sales and Service Co	6
Bob Upchurch, Motorcycles, etc	56
Washington Decorating Co	34
White Pump and Well Co	144
T. W. Wood & Sons, Seeds	52, 80
WPTF Radio Station	16
Wright's Cafeteria	138

CORRESPONDENCE INVITED

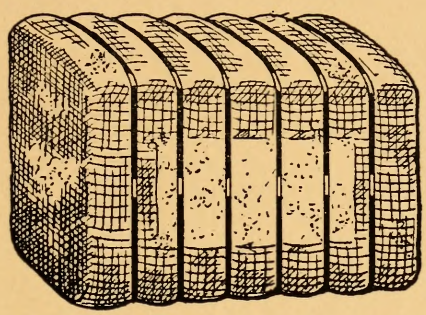

COMMUNICATE WITH

JONES, SON & CO.

INCORPORATED

NORFOLK-VIRGINIA

BEFORE DISPOSING OF YOUR

COTTON

EXCELLENT STORAGE FACILITIES

LATEST MARKET INFORMATION
FURNISHED ON REQUEST
FREE OF CHARGE, BY TELEPHONE OR TELEGRAPH

HOUSE ESTABLISHED 1870

In

RECOGNITION *of* ATTAINMENT

TO

Promote and Encourage a Deeper Interest in the Production of High Grade Dairy Stock in North Carolina

The

OCCIDENTAL LIFE INSURANCE COMPANY

of

RALEIGH, NORTH CAROLINA

Will Award a

Scholarship in Agriculture

At

North Carolina State College

To the

Boy or Girl in North Carolina Who Attains the Best Calf Club Record and Exhibits at the 1931

North Carolina State Fair

Under the Rules of the

North Carolina 4-H Clubs

For Details Concerning the Scholarship See Your Club Leader or Write

OCCIDENTAL LIFE INSURANCE COMPANY

Home Office: RALEIGH, NORTH CAROLINA

Originators of

"Perfect Protection"

The Answer to the "FARM PROBLEM"